

GENERAL WALL NOTES:

- A. TAPE AND MUD ALL JOINTS AND SCREENS ABOVE FINISHED CEILING. TYPICAL PRIME AND PAINT ALL WALLS ABOVE FINISHED CEILING. NO POLY-MIX ABOVE FINISHED CEILING.
- B. ALL PENETRATIONS IN SECURE ROOM WALLS GREATER THAN 16 SQ. INCHES SHALL HAVE MAN BARS AND SOUND TRAPS INSTALLED. SEE MECHANICAL DRAWINGS FOR LOCATIONS AND DETAILS.
- C. FILL ALL OPENINGS AROUND PIPES, CONDUITS, ETC. WITH SELF-HARDENING, NON-FLAMMABLE MATERIAL. COMPLETELY SEAL PARTITION FROM TRUE FLOOR TO TRUE CEILING / DECK ABOVE.
- D. FOIL SHALL BE ROLL INSTALLED, FROM TRUE FLOOR TO TRUE CEILING / DECK ABOVE, WITH A TWO (2) OVERLAP. USE FOIL TAPE AT ALL SEAMS. CONDUCTIVE TAPE IS NOT REQUIRED. KEEP FOIL PENETRATIONS FROM STAPLES, SCREENS, AND/OR NAILS TO A MINIMUM.
- E. TOP TRACK OF ALL NEW PARTITIONS SHALL BE SEALED TO THE STRUCTURE ABOVE WITH COMPRESSIBLE FOAM TAPE FILLER. THE BOTTOM TRACK OF ALL NEW PARTITIONS SHALL BE SET ON (2) CLOSED CELL FOAM TAPES.
- F. ALL OUTLETS ON SECURE ROOM WALLS TO BE SURFACE MOUNTED.
- G. PIPE PENETRATION NEEDS TO BE FILLED W/ ACOUSTIC SEALANT. ANY PIPING OR DUCT WORK NEEDS TO BE CUT, DIELECTIC FITTING INSTALLED PER SECURE ROOM STANDARDS.

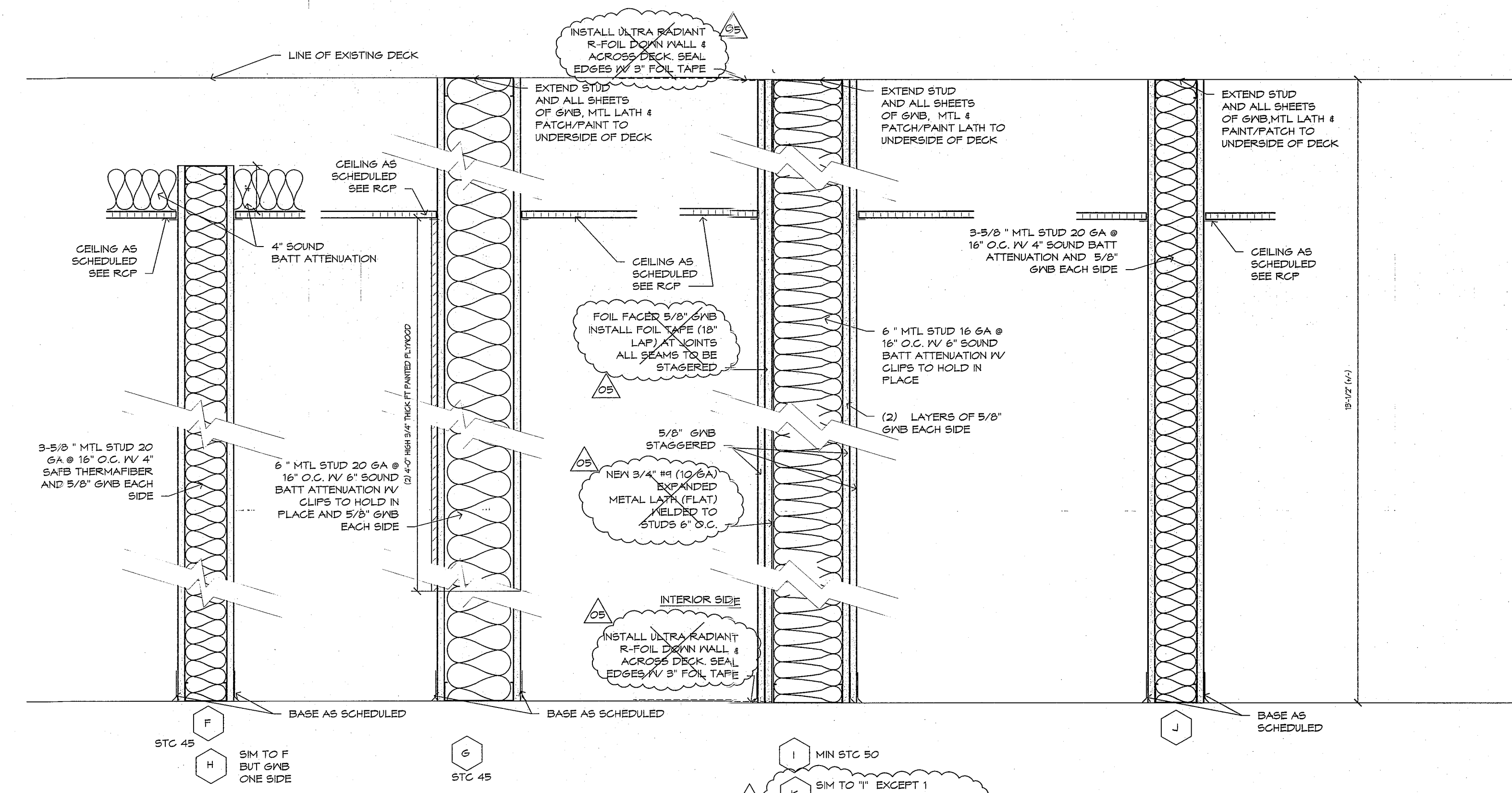

NOTE: INSTALL ACOUSTIC CAULK AT ALL WALL TO FLOOR AND WALL TO DECK CONNECTIONS.

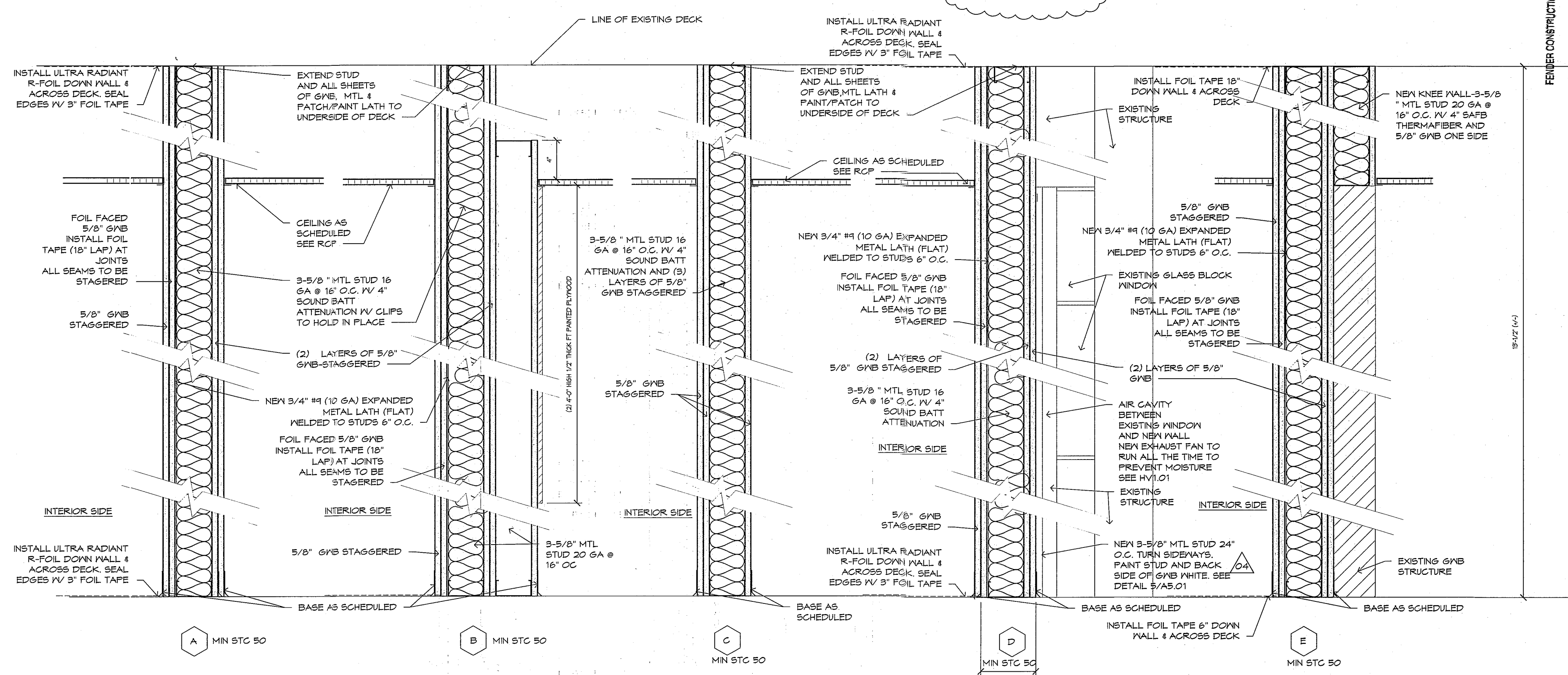

BULLETIN 1

CONSULTANT:
KLH
 KOHRS LONNEMANN HEIL
 ENGINEERS, P.S.C.
 MECHANICAL/ELECTRICAL ENGINEERS
 WWW.KLHENGRS.COM
 104 BROWN STREET
 DAYTON, OHIO 45402
 937-220-9700 937-220-9702 FAX
 1538 ALEXANDRIA PIKE, STE. 11
 FT. THOMAS, KENTUCKY 41075
 800-554-5783 859-442-8058 FAX
 TWO MIRANDA PLACE, SUITE 280
 COLUMBUS, OH 43215
 614-228-2180 614-228-2183 FAX

GENERAL CONTRACTOR: FENDER CONSTRUCTION CO.

RECEIVED	FEB 0 2012	RECEIVED	FEB 0 2012
#05	CONSTRUCTION BULLETIN #1	02-10-2012	
#04	APPENDUM #1	01-08-2012	
#03	BID/PERMIT PACKAGE	12-24-2011	
#02	OWNER REVIEW CD PACKAGE	12-14-2011	
#01	DESIGN DEVELOPMENT PACKAGE	11-22-2011	
	DESCRIPTION		DATE

TENANT IMPROVEMENT AND UPGRADES FOR

CLIENT
 STREET ADDRESS
 CITY, XX 00000



ELECTRONIC MEDIA:
 Because the information stored in electronic format can be modified by other parties, intentionally or otherwise, Alan Scherr Associates, Inc. and its staff are not responsible or liable for any defects and/or deficiencies that may arise as a consequence of downloading of this information. ASA assumes no responsibility with regard to the transmission or receipt of the information attached.
 Said material shall not be used by the recipient, or transferred to another party, for use in other projects, without the express written permission of Alan Scherr Associates, Inc.
 DRAWN BY: SM/VP
 CHECKED BY: ARS/RM
 ASA COMM. NO.: 1140
 DATE: 11-01-11
 © 2011 Alan Scherr Associates, LLC

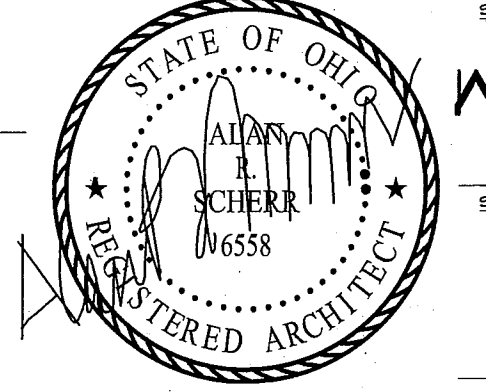

WALL TYPES

SHEET NO.: **G1.04**

1140-9-1022 STANDARDS.DWG
 1140-9-1022 STANDARDS.DWG/1140-9-1022 12:57 PM

GENERAL NOTES:

- A. CONTRACTOR TO MAINTAIN ACCESS TO EXISTING BUILDING/AREA DURING DEMOLITION AND CONSTRUCTION.
- B. CONTRACTOR TO PROTECT EXISTING FIRE PULL STATIONS DURING DEMOLITION AND CONSTRUCTION.
- C. CONTRACTOR TO PROTECT AND MAINTAIN EXISTING ELECTRIC PANELS DURING DEMOLITION AND CONSTRUCTION.
- D. CONTRACTOR TO PATCH, REPAIR AND/OR REPLACE ALL SURFACES DAMAGED BY DEMOLITION TO MATCH NEW EXISTING ADJACENT SURFACES.
- E. ALL DIMENSIONS SHALL BE VERIFIED IN FIELD & REFLECTED IN SHOP DRAWINGS.
- F. DIMENSIONS OF PARTITIONS ARE FROM FACE OF NEW STUD. FRAMING OR EXISTING FACE EDGE OF GNB WALLS.

NEW WORK NOTES:

1. PAINT ALL WALLS THIS AREA. SEE SHEET A1.22 FOR FINISHES.
2. INSTALL NEW FLOORING AND BASE THIS AREA. SEE SHEET A1.22 FOR FINISHES.
3. INSTALL NEW DOOR, HM FRAME AND HARDWARE THIS AREA. SEE SHEET A6.01 FOR DOOR DETAILS AND DOOR SCHEDULE.
4. INSTALL NEW STOREFRONT SYSTEM IN EXISTING ALUMINUM FRAME. DOOR TO HAVE ACCESS CONTROL HARDWARE SYSTEM BY TENANT SECURITY VENDOR. SEE SHEET A6.01 FOR DETAILS.
5. EXISTING DOOR TO REMAIN THIS AREA. MODIFY DOOR HARDWARE PER DOOR SCHEDULE.
6. INSTALL NEW WINDOW THIS AREA. SEE SHEET A6.01 FOR DETAILS.
7. INSTALL NEW CABINETS AND COUNTERTOP THIS AREA. SEE SHEET A5.01 FOR DETAILS.
8. SUPPLY WATER LINE TO TENANT SUPPLIED COFFEE MAKER IV ABOVE COUNTER TOP SHUT OFF VALVES. SEE A6.01 FOR ELEVATION. SEE PLUMBING DRAWINGS.
9. SUPPLY WATER LINE IV SHUT OFF VALVE FOR NEW SINGLE BOYAL STAINLESS STEEL SINK THIS AREA. SEE PLUMBING DRAWINGS.
10. NEW REFRIGERATOR THIS AREA-MODEL#GTS18JBPWV IV ICE MAKER. SUPPLY WATER 3/8" LINE AND IN WALL BOX IV SHUT OFF VALVE.
11. INSTALL 3/4" THICK 4'X8' PAINTED AND FIRE TREATED PLYWOOD PANEL THIS WALL. MOUNT AT ACOUSTIC CEILING HEIGHT (9'-9"). PLYWOOD FULL LENGTH OF WALL HORIZONTALLY.
12. PROVIDE 4" SLEEVE FOR WIRING THRU ACOUSTIC CEILING THIS ROOM. COORDINATE FINAL LOCATION WITH TENANT. CAULK TO MAINTAIN STC RATINGS.
13. NO WORK THIS AREA. PROTECT EXISTING AREA AND FINISHES DURING CONSTRUCTION.
14. ALIGN FACE EDGE OF NEW PARTITION IV FACE EDGE OF EXISTING COLUMN.
15. INSTALL NEW CARD READER THIS LOCATION AT 42" AFF.
16. INSTALL NEW STG59 DOOR THIS AREA. SEE SHEET A6.01 FOR DETAILS.
17. INSTALL NEW STG50 DOOR THIS AREA. SEE SHEET A6.01 FOR DETAILS.
18. INSTALL NEW STG45 DOOR THIS AREA. SEE SHEET A6.01 FOR DETAILS.
19. INSTALL COAT HOOK-ROCKWOOD SMALL DOUBLE HOOK #716. SEE SHEET A6.01 FOR DOOR DETAILS AND DOOR SCHEDULE.
20. INSTALL (6) SHEETS OF 3/4" PTD/FT PLYWOOD ON WALLS. LOCATION TBD.
21. INSTALL 4'-0" WIDE X 2'-5" HIGH, 5'-0" AFF HIGH FT BLOCKING WHERE MONITOR TO BE INSTALLED. CENTER ON WALL.
22. PROVIDE 4" SLEEVE FOR WIRING THRU ACOUSTIC CEILING THIS AREA. CAULK TO MAINTAIN STC RATINGS.

NEW WORK RCP NOTES:

1. EXISTING CEILING GRID, FADS, HVAC, FIRE PROTECTION TO REMAIN THIS AREA. REPLACE EXISTING GRID & PADS AS REQUIRED IV OWNER STOCK WHEN DAMAGED FROM CONSTRUCTION.
2. RE-SWITCH LIGHT FIXTURE THIS AREA TO MODIFIED ROOM SWITCHING. SEE ELECTRICAL DRAWINGS.
3. INSTALL NEW SPRINKLER HEAD THIS AREA. SEE FP DRAWINGS. ALL WORK SHOULD BE COORDINATED IV ADJACENT TENANT PRIOR TO INSTALLATION.
4. INSTALL NEW LIGHT FIXTURES THIS AREA. SEE ELECTRICAL DRAWINGS.
5. INSTALL NEW HVAC THIS AREA. SEE HVAC DRAWINGS.
6. INSTALL NEW WALL MOUNTED LIGHT FIXTURE THIS AREA. SEE ELECTRICAL.
7. NEW EXIT SIGN THIS AREA. SEE ELECTRICAL DRAWINGS.
8. NEW FIRE ALARM IV HORN STROBE THIS AREA. SEE FIRE SUPPRESSION DRAWINGS.
9. NEW FIRE ALARM THIS AREA. SEE ELECTRICAL DRAWINGS.
10. INSTALL NEW WALL MOUNTED LIGHT FIXTURE THIS AREA. SEE ELECTRICAL.
11. REMOVE EXISTING CEILING TILE TO ALLOW INSTALLATION OF NEW WALL. REPAIR EXISTING CEILING IF DAMAGED DURING CONSTRUCTION.
12. 4" CONDUIT SLEEVE FOR WIRING THRU ACOUSTIC CEILING THIS AREA.
13. EXISTING CEILING TILE TO BE REINSTALLED THIS AREA PER COMPLETION OF HVAC. ALL WORK SHOULD BE COORDINATED IV ADJACENT TENANT PRIOR TO REINSTALLATION.
14. INSTALL NEW GRID WHERE NEW HVAC UNIT HAS BEEN INSTALLED. MATCH EXISTING GRID. ALL WORK SHOULD BE COORDINATED IV ADJACENT TENANT PRIOR TO REINSTALLATION.
15. REINSTALL EXISTING LIGHT FIXTURES PER COMPETITION OF NEW HVAC UNIT INSTALLATION THIS AREA. ALL WORK SHOULD BE COORDINATED IV ADJACENT TENANT PRIOR TO REINSTALLATION.

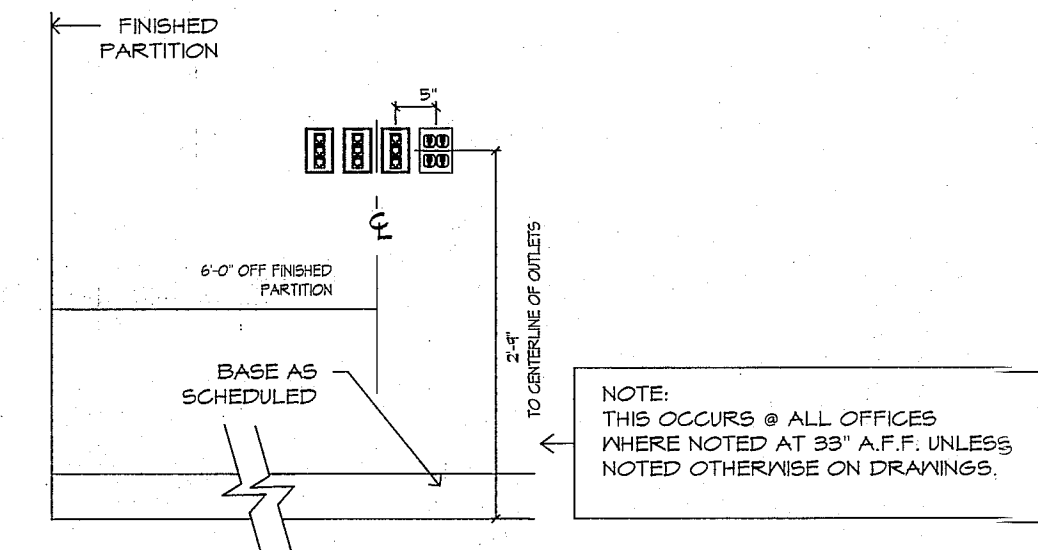

TYPICAL OFFICE OUTLET PLACEMENT ELEVATION
NTS

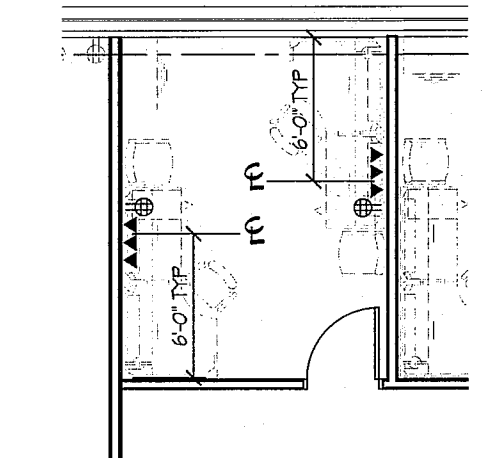

TYPICAL OFFICE OUTLET PLACEMENT PLAN
1/8"=1'-0"

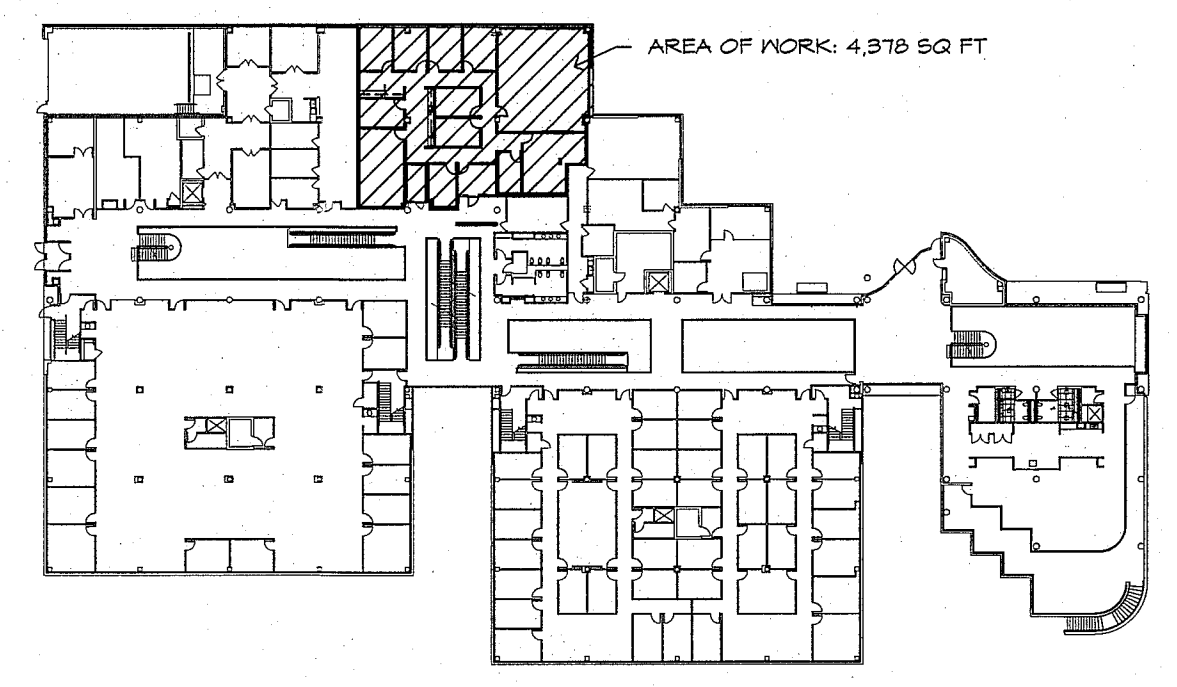

KEY PLAN
1/64"=1'-0"

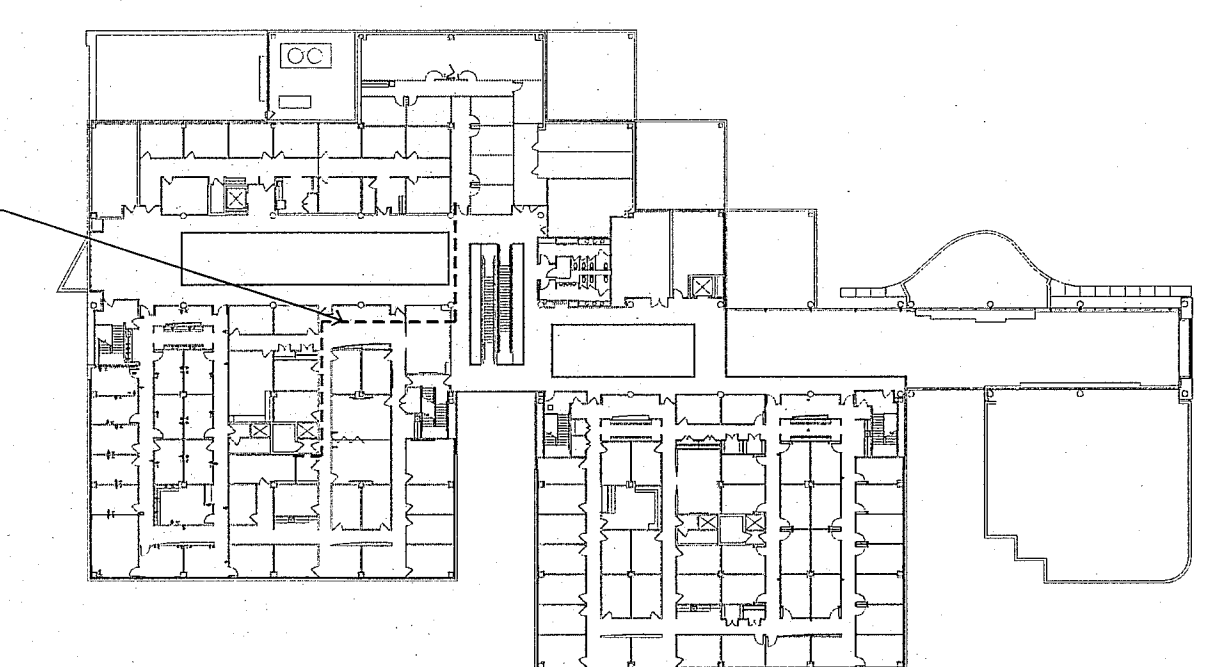

KEY PLAN-THIRD FLOOR
1/64"=1'-0"

BULLETIN 1

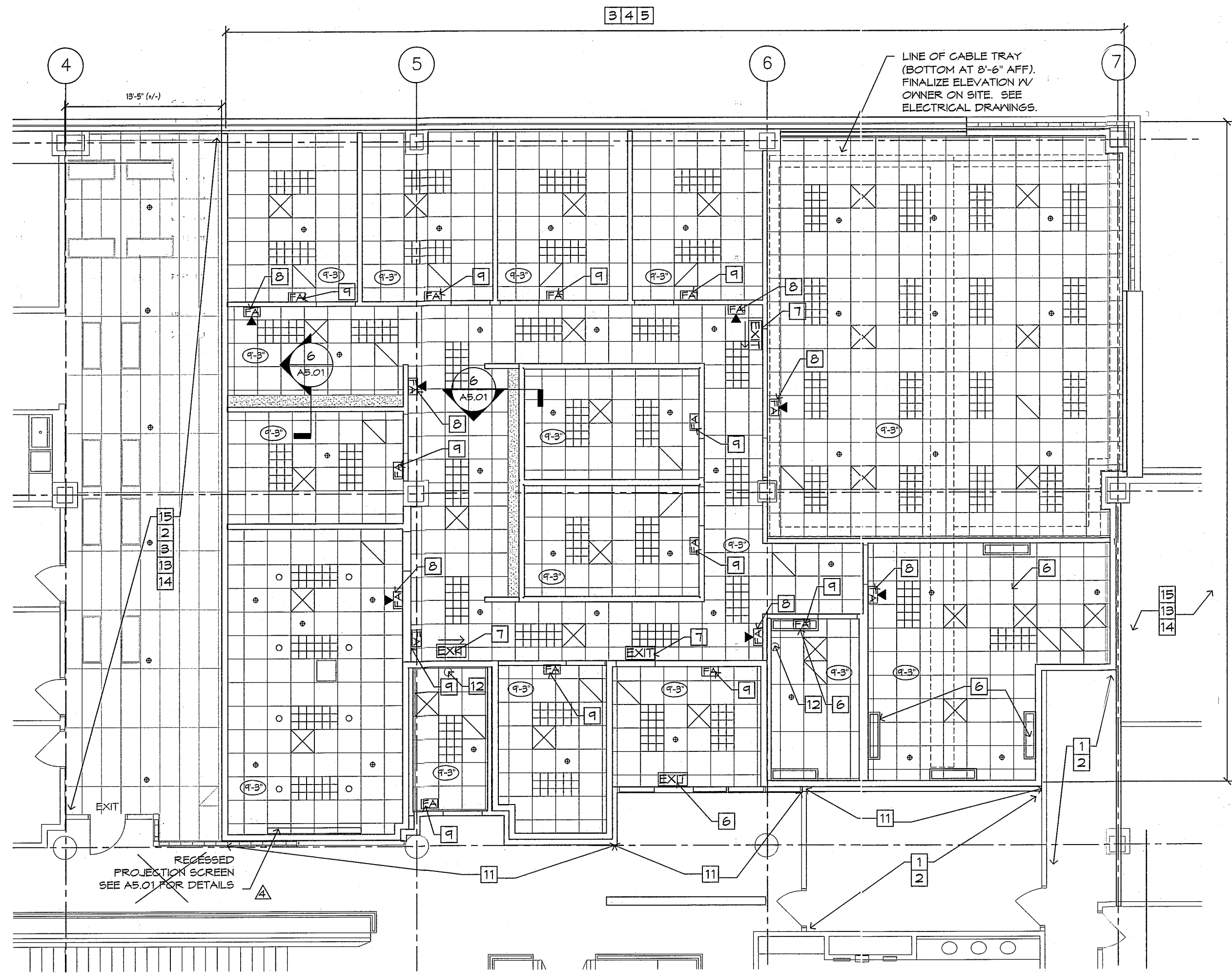

2 PARTIAL REFLECTED CEILING PLAN
1/8"=1'-0"

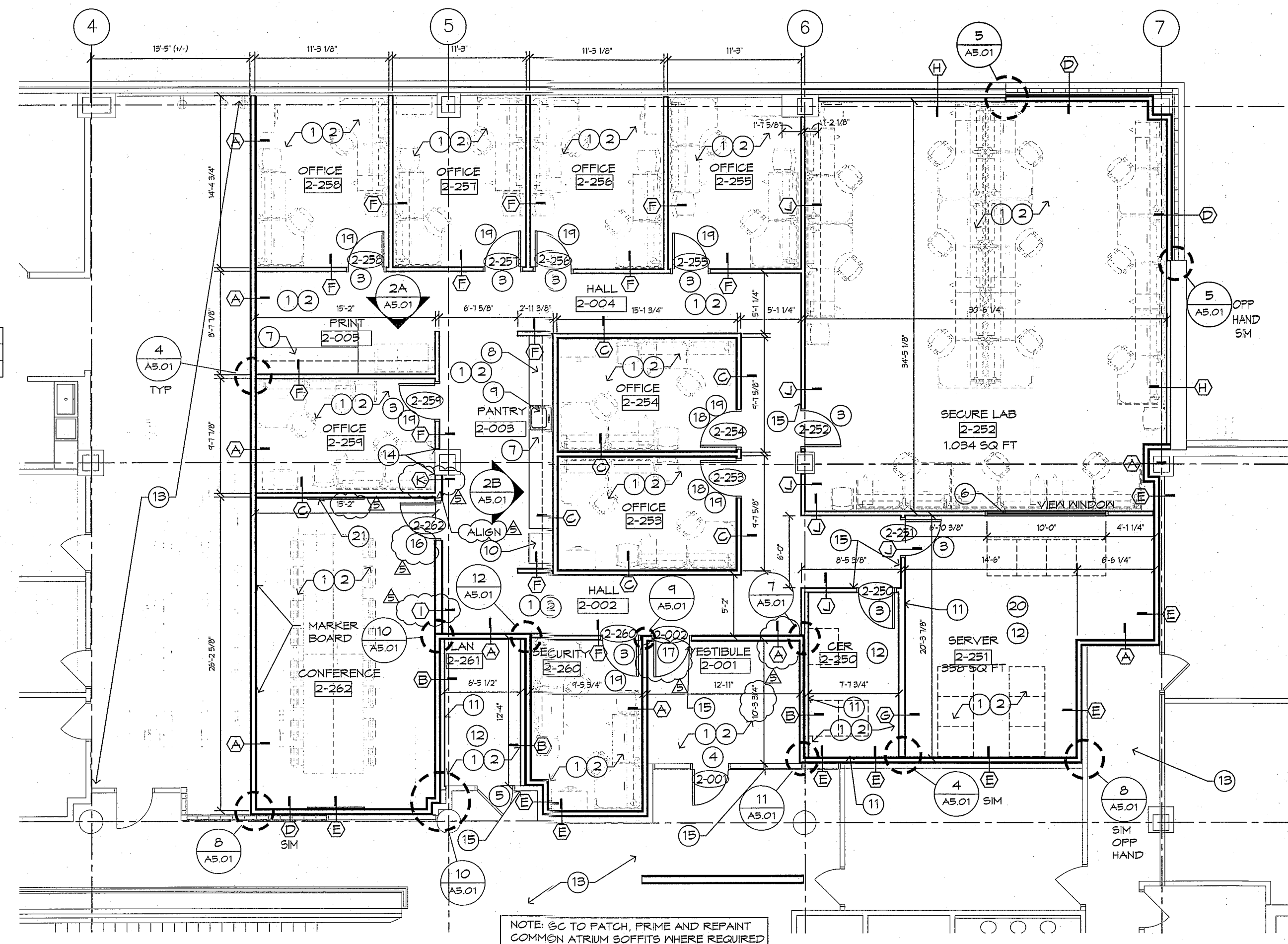

1 PARTIAL FLOOR PLAN
1/8"=1'-0"

NOTE: SG TO PATCH, PRIME AND REPAINT COMMON ATRIUM SOFFITS WHERE REQUIRED TO INSTALL UTILITIES. SEE MEP DRAWINGS.

CONSULTANT: KOHR'S LONNEMANN HEIL ENGINEERS, PSC MECHANICAL/ELECTRICAL ENGINEERS WWW.KLHENGINEERS.COM
104 BROWN STREET DAYTON, OHIO 45402 937-250-9700 937-220-9702 FAX
1538 ALEXANDRIA PIKE, STE. 11 FT. THOMAS, KENTUCKY 41075 800-354-9283
TWO MIRANDA PLACE, SUITE 280 COLUMBUS, OH 43215 614-442-8050 614-442-8058 FAX 614-228-2180 614-228-2183 FAX

RECEIVED FEB 20 2012

#	DESCRIPTION	DATE
#05	CONSTRUCTION BULLETIN #1	02-10-2012
#04	APPENDUM #1	01-06-2012
#03	BID/PERMIT PACKAGE	12-24-2011
#02	OWNER REVIEW CD PACKAGE	12-14-2011
#01	DESIGN DEVELOPMENT PACKAGE	11-22-2011
DESCRIPTION	DATE	

TENANT IMPROVEMENT AND UPGRADES FOR

CLIENT STREET ADDRESS CITY, XX 00000



ELECTRONIC MEDIA: Because the information stored in electronic format can be modified by other parties, intentionally or otherwise, Alan Scherr Associates, Inc. and its affiliates shall not be held responsible or liable for any defects and/or deficiencies that may arise as a consequence of downloading the information. Acknowledgment of responsibility shall require the transmission or receipt of the information attached.
Said material shall not be used by the recipient, or transferred to any other party, for use in other projects, or for any other purpose for which the material was not originally intended by Alan Scherr Associates, Inc. without express written permission.

DRAWN BY: SM/VP
CHECKED BY: ARS/RM
ASA COMM. NO.: 1140
DATE: 11-01-11

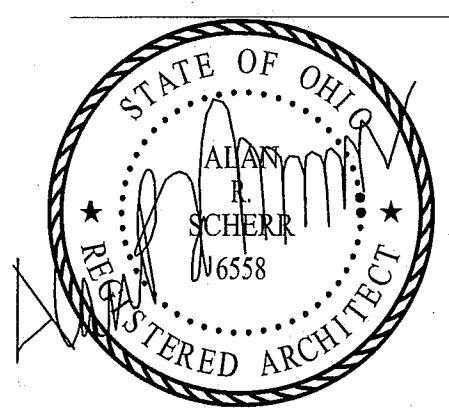

SHEET TITLE: NEW WORK FLOOR PLANS
SHEET NO.: A1.21

1140-A1.21 FIRST FLOOR PLAN.DWG 10/20/12 12:54 PM

INTERIOR REFERENCE KEY:

FLOORING

- EXISTING FLOORING TO REMAIN IN THIS AREA. CONTRACTOR TO PROTECT DURING CONSTRUCTION.
- NOTATION - F-1
NEW BROADLOOM CARPET, ATLAS - FALETTA - #1108 - "SAGE SHADOW"
OR SHAW - STYLE SA191 LANA, COLOR 51616 NATURAL OR ATLAS-FALETTA - #1104 - "SILVER MICA"
- NOTATION - F-2
NEW BROADLOOM CARPET, ATLAS - POSITANO - #2144 - "BITTERSWEET"
- NOTATION - F-3
NEW BROADLOOM CARPET, ATLAS - POSITANO - #PT65 - "CLOVER LEAF"
- NOTATION - F-4
NEW BROADLOOM CARPET, ATLAS - POSITANO - #2126 - "NECTAR SUN"
- NOTATION - F-5
NEW BROADLOOM CARPET, BENTLEY STYLE "MODERN GLOCK" #BK22065OR COLOR "SAND STONE" #B01082
- NOTATION - F-6
STATIC DISSIPATIVE TILE, 12"x12" ARMSTRONG-MARBLE BEIGE #51950
- NOTATION - F-7
VINYL COMPOSITION TILE, 12"x12" MANNINGTON - DESIGNER PROGRESSION - #55254 - "OLIVIA"
- NOTATION - F-8
VINYL COMPOSITION TILE, 12"x12" ARMSTRONG STANDARD EXCELON IMPERIAL TEXTURE - #51819 - "FORTRESS WHITE"
- NOTATION - F-4
VINYL COMPOSITION TILE, 12"x12" ARMSTRONG STANDARD EXCELON IMPERIAL TEXTURE - #51819 - "PUMPKIN ORANGE"

BASE

- NOTATION - B-1 (ALL LOCATIONS)
4" HIGH COVE RUBBER BASE, "ROFFE" #692 "FLAX"

WALL FINISHES

- EXISTING WALL FINISH TO REMAIN IN THIS AREA. CONTRACTOR TO PROTECT DURING CONSTRUCTION.
- NOTATION - W-1
NEW PAINT, BENJAMIN MOORE #OC-96 "GENTLE CREAM", 2 COATS IN AN EGGSHELL FINISH, TYPICAL AT ALL LOCATIONS NOT NOTED TO BE W-2
- NOTATION - W-2
NEW PAINT, POLYMYX - #PXY2-TA18

CEILING

- EXISTING CEILING TO REMAIN IN THIS AREA. CONTRACTOR TO PROTECT DURING CONSTRUCTION.
- NOTATION - C-1 (ALL LOCATIONS UNLESS NOTED OTHERWISE)
NEW ACOUSTIC LAY-IN CEILING, ARMSTRONG "OPTIMA" 2'x2' ACOUSTIC LAY-IN CEILING #9290 ON WHITE CEILING GRID, 5/16" WHITE CEILING GRID.

BULKHEADS / SOFFITS

- NOTATION - SOFF 1 -
PAINTED GYPS SOFFIT ABOVE CASEWORK, BEN MOORE #2142-30 "MOUNTAIN MOSS", 2 COATS IN AN EGGSHELL FINISH.

INTERIOR DOOR FRAMES

- NOTATION - DF-1
PAINTED INTERIOR DOOR FRAMES, BENJAMIN MOORE #HG-34 - "WILMINGTON TAN", 2 COATS OF SEMI-GLOSS FINISH. ALL NEW AND EXISTING INTERIOR DOOR FRAMES TO BE PAINTED.

INTERIOR DOORS

- NOTATION - D-1
PAINTED INTERIOR DOORS, BENJAMIN MOORE #HG-34 - "WILMINGTON TAN", 2 COATS OF SEMI-GLOSS FINISH. ALL NEW AND EXISTING INTERIOR DOORS TO BE PAINTED.

PLASTIC LAMINATES

- NOTATION - LAM-1-CABINETS
FORMICA #1014-55 "COLORADO SLATE", MATTE FINISH.
- NOTATION - LAM-2-BACKSPLASH & COUNTERTOP
FORMICA #6204-55 "IRON RUST", MATTE FINISH.
- NOTATION - LAM-3-BACKSPLASH
MILSONART-#4144-60

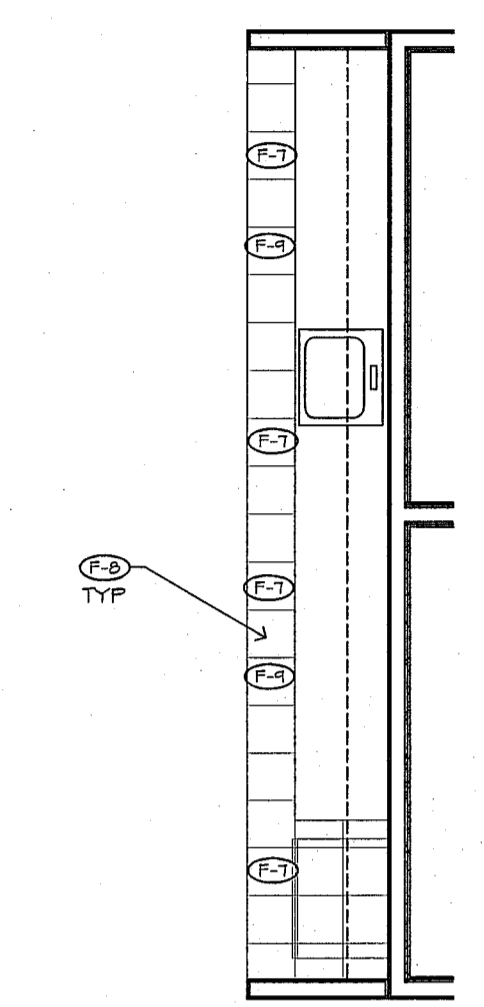
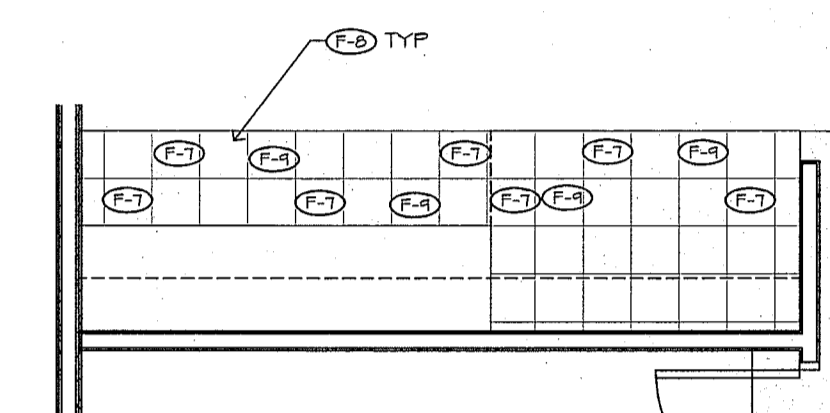
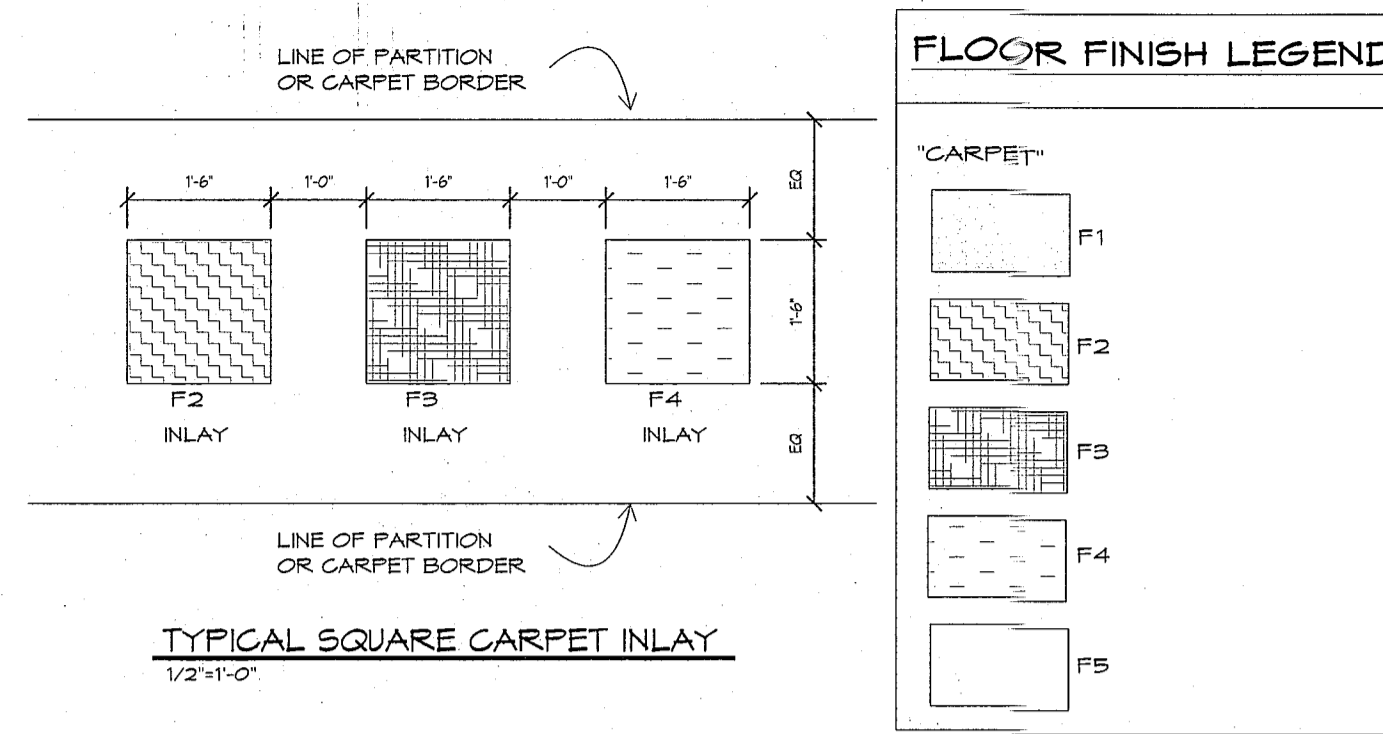

NOTE: TAPE, SPACKLE, SAND, PRIME AND PAINT ALL WALLS TO DECK OR ABOVE CEILING EXCEPT WALLS NOTED TO BE W-2 (POLYMYX). POLYMYX TO BE SPRAYED FROM FLOOR TO FINISHED CEILING.

4 PRINT #2-000E VCT PATTERN LAYOUT
A1.22 1/4"=1'-0"

3 PANTRY #2-000G VCT PATTERN LAYOUT
A1.22 1/4"=1'-0"

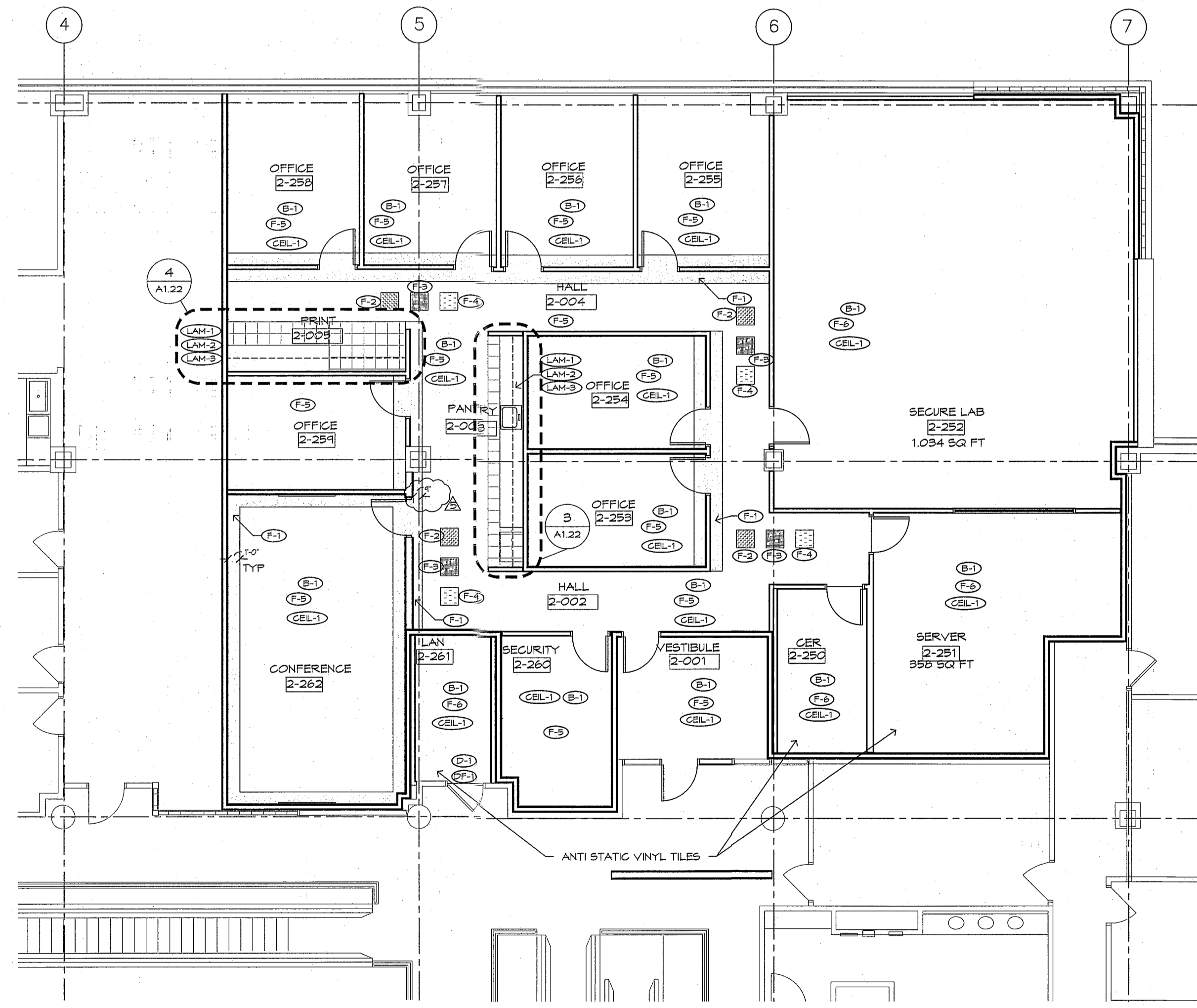
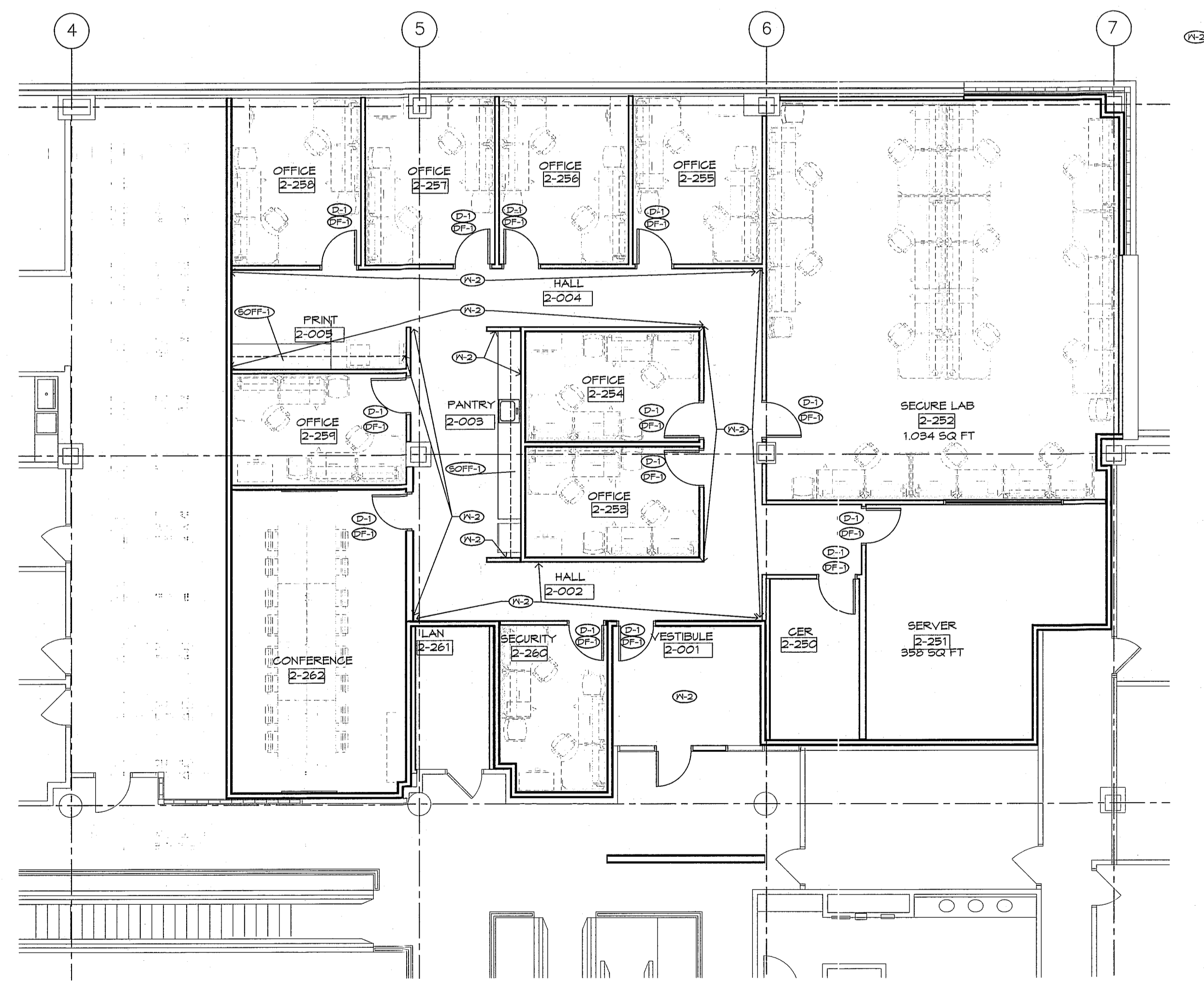

2 FURNITURE, WALL PAINT & DOOR FINISH PLAN (FOR REFERENCE)
A1.22 1/8"=1'-0"

1 FINISH FLOORING PLAN
A1.22 1/8"=1'-0"

BULLETIN 1

CONSULTANT:
KLH
KOHR'S LONNEMANN HEIL
ENGINEERS, PSC
MECHANICAL/ELECTRICAL ENGINEERS
WWW.KLHENGRS.COM
104 BROWN STREET
DAYTON, OHIO 45402
937-220-9700 937-220-9702 FAX
1538 ALEXANDRIA PIKE, STE. 11
FT. THOMAS, KENTUCKY 41075
800-354-9783
TWO MIRANOVA PLACE, SUITE 280
COLUMBUS, OHIO 43215
614-228-2180 614-228-2183 FAX

CONSULTANT:
FENDER CONSTRUCTION CO.

RECEIVED	FEB 09 2012	
RECEIVED	FEB 09 2012	
#05	CONSTRUCTION BULLETIN #1	02-10-2012
#04	REVISIONS	12-29-2011
#03	BID/PERMIT PACKAGE	12-29-2011
#02	OWNER REVIEW CD PACKAGE	12-14-2011
#01	DESIGN DEVELOPMENT PACKAGE	11-22-2011
	DESCRIPTION	DATE

TENANT IMPROVEMENT AND UPGRADES FOR

CLIENT
STREET ADDRESS
CITY, XX 00000

ASA
ALAN SCHERR ASSOCIATES

ELECTRONIC MEDIA:
Because the information stored in electronic format can be modified by other parties, intentionally or otherwise, Alan Scherr Associates, Inc. will not be held responsible or liable for any defects and/or inaccuracies that may arise as a consequence of downloading of this information. Alan Scherr Associates, Inc. assumes no responsibility for the transmission or receipt of the information attached.

3001 material shall not be used by the resident, or transferred to any other party, for use in other projects, additions to current projects, or other purposes for which the material was not originally intended by ASA without express written permission.

© 2011 Alan Scherr Associates, LLC

DRAWN BY: SM/VJP
CHECKED BY: ARS/RM
ASA COMM. NO.: 1140
DATE: 11-01-11

STATE OF OHIO
REGISTERED ARCHITECT
ALAN SCHERR
#6558

SHEET TITLE:
FINISHES AND FURNITURE PLAN

SHEET NO.:
A1.22

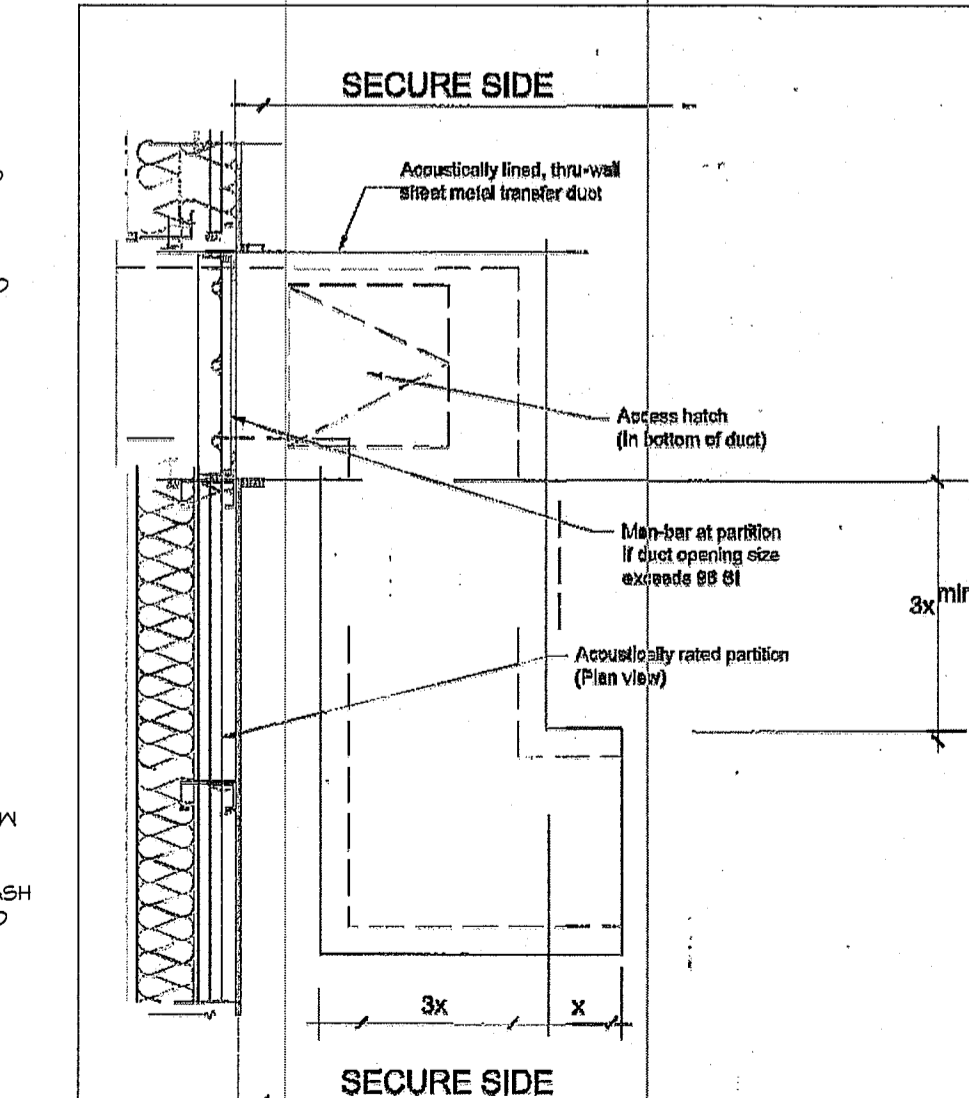
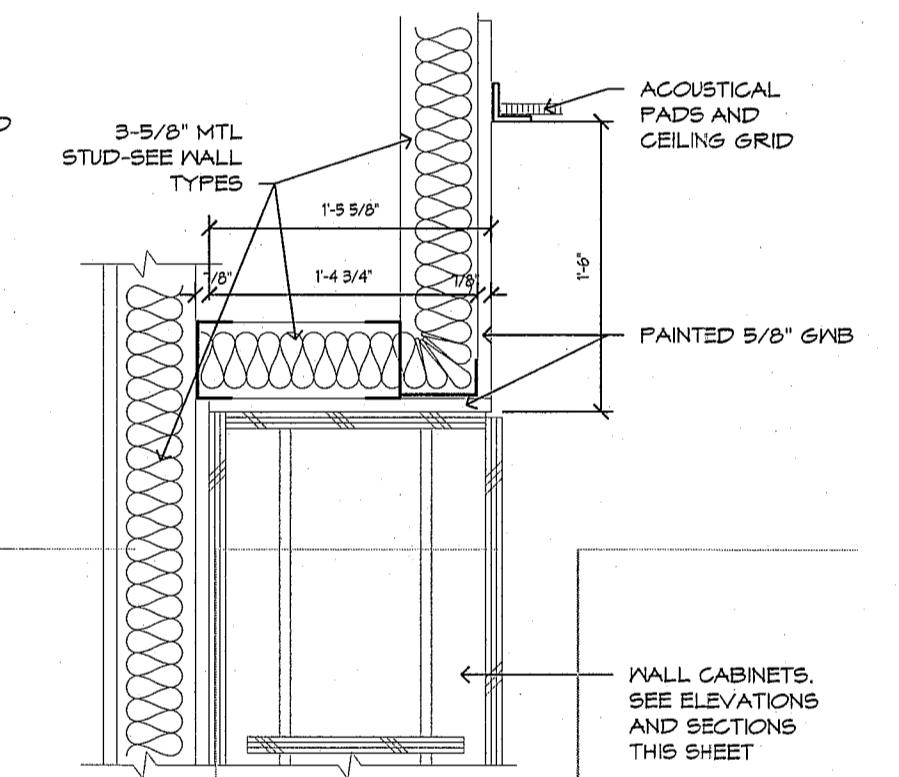
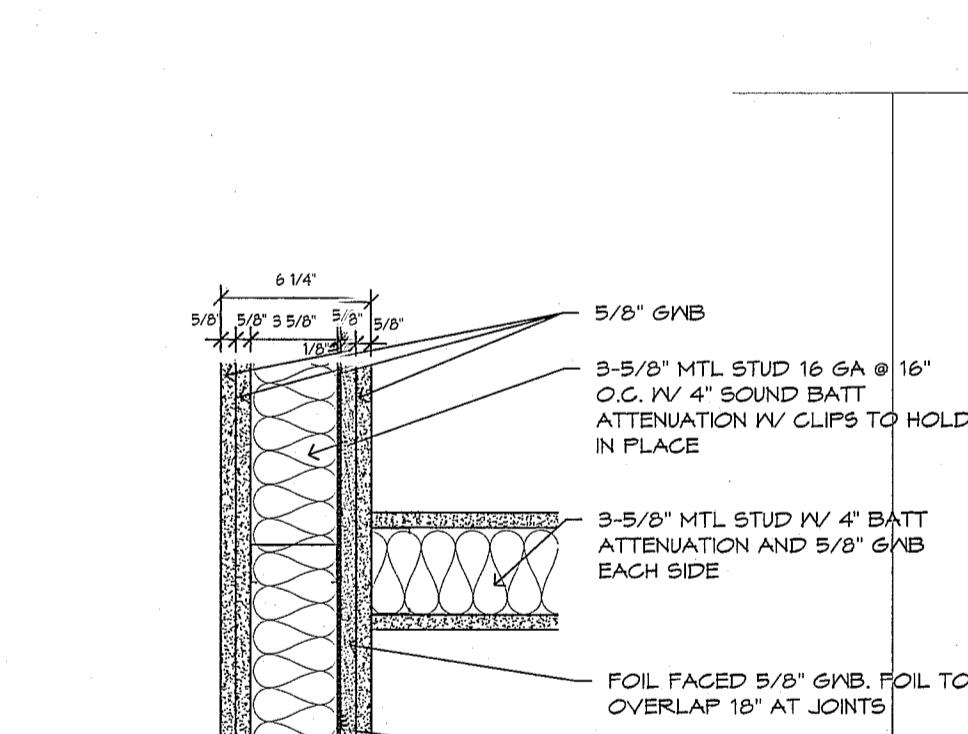
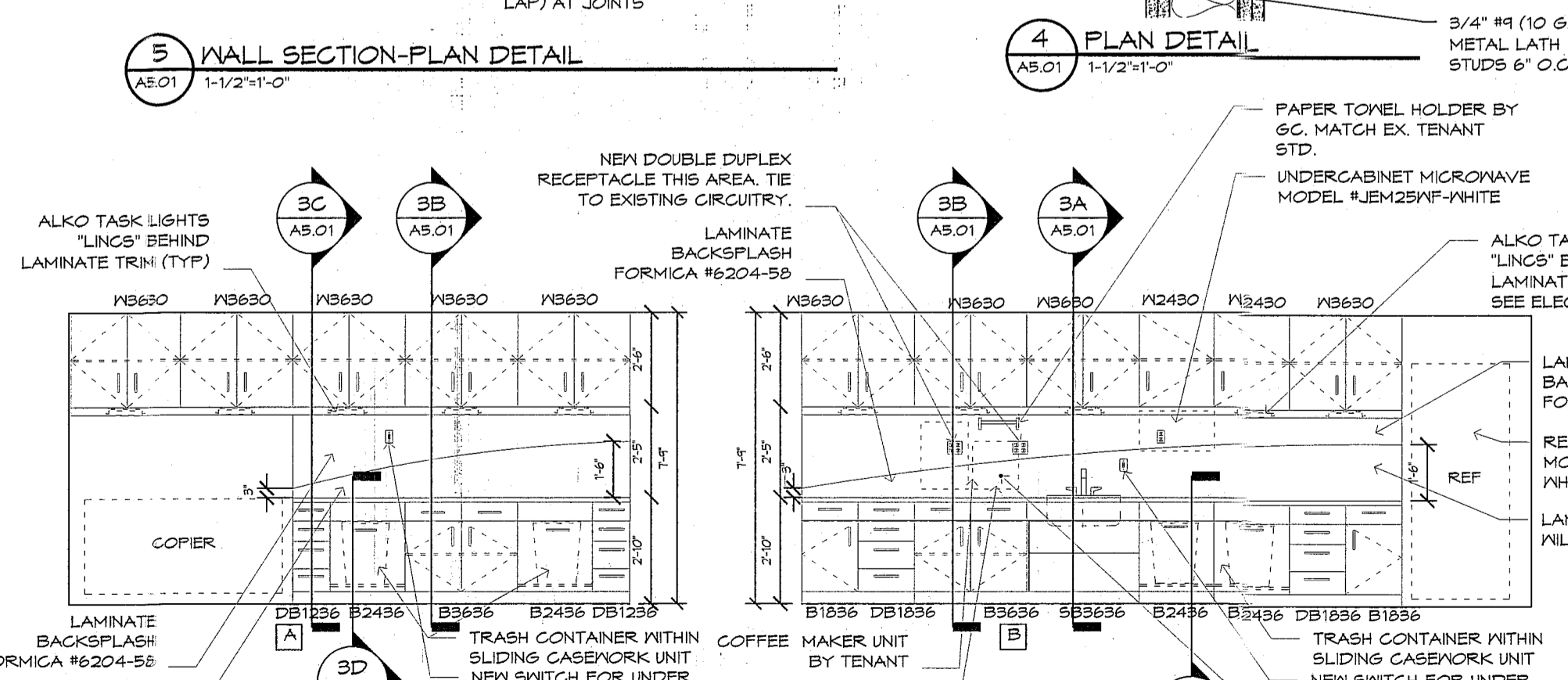
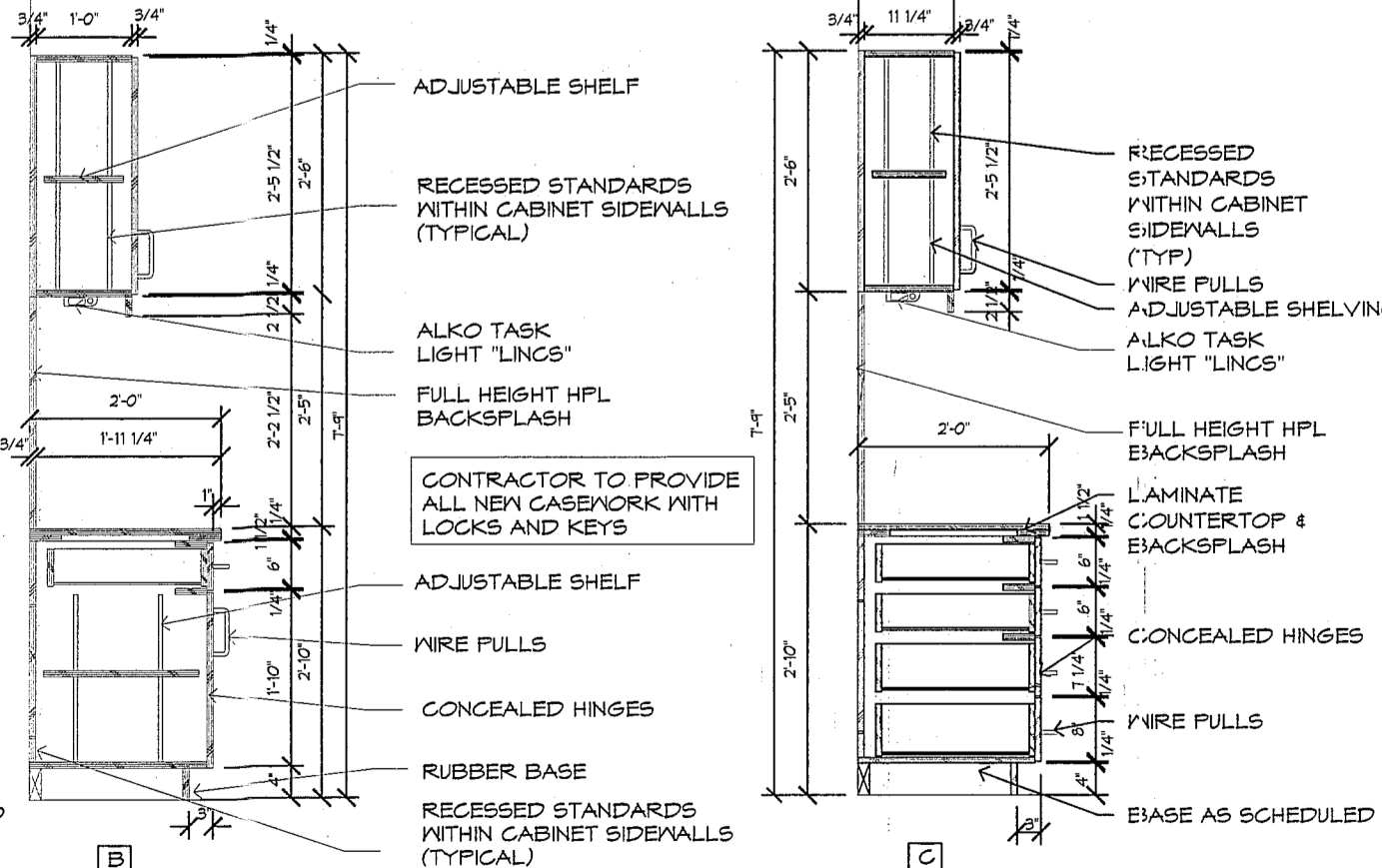
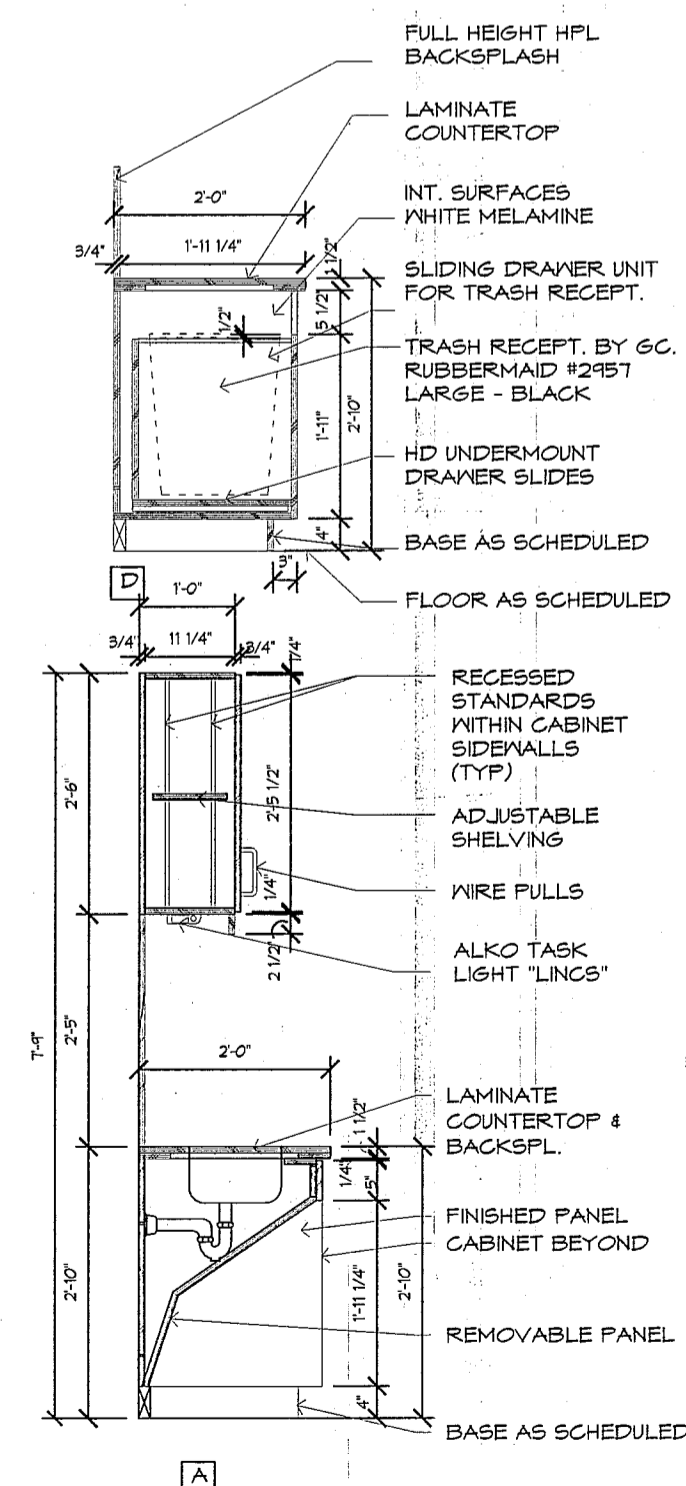
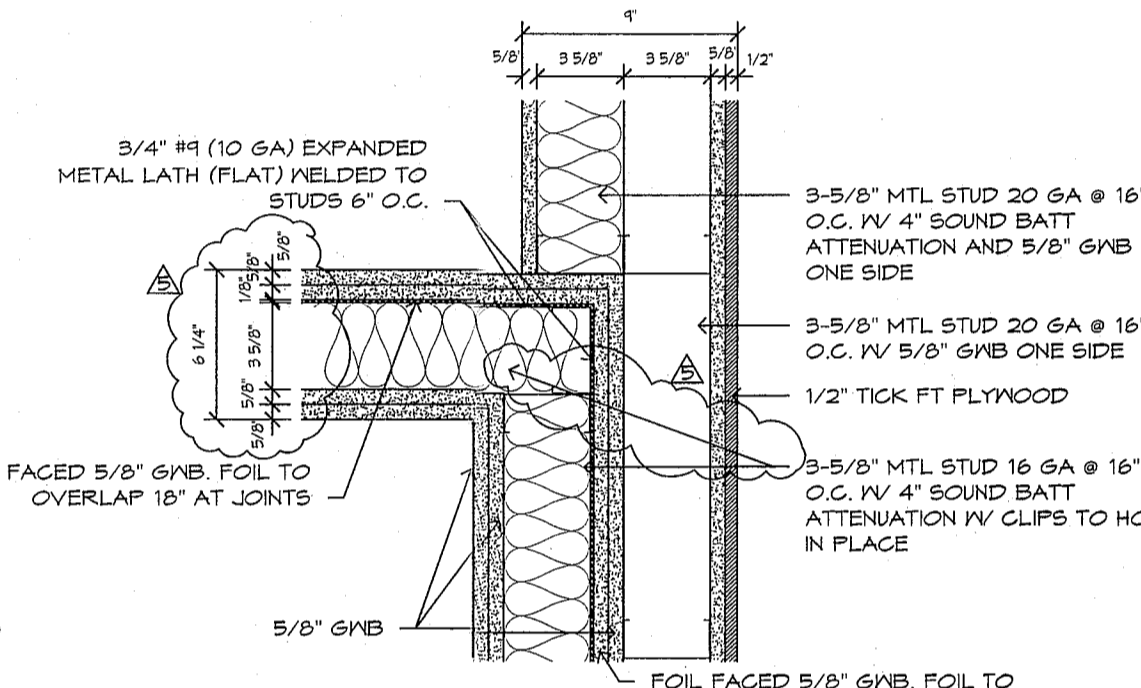
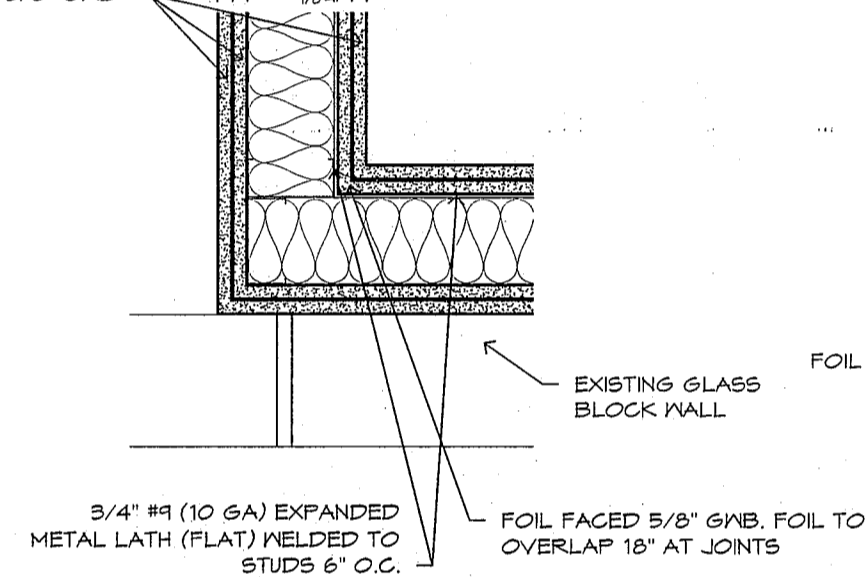
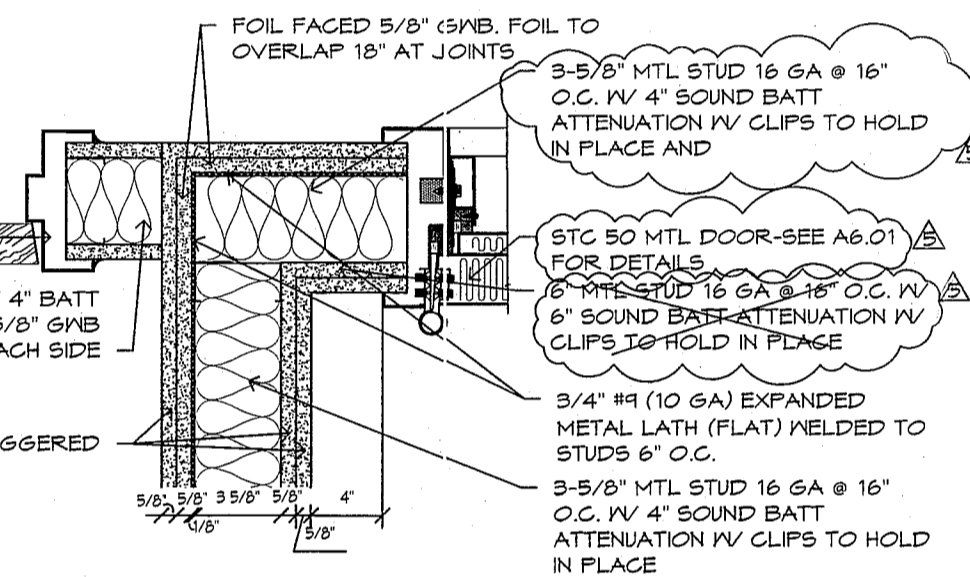
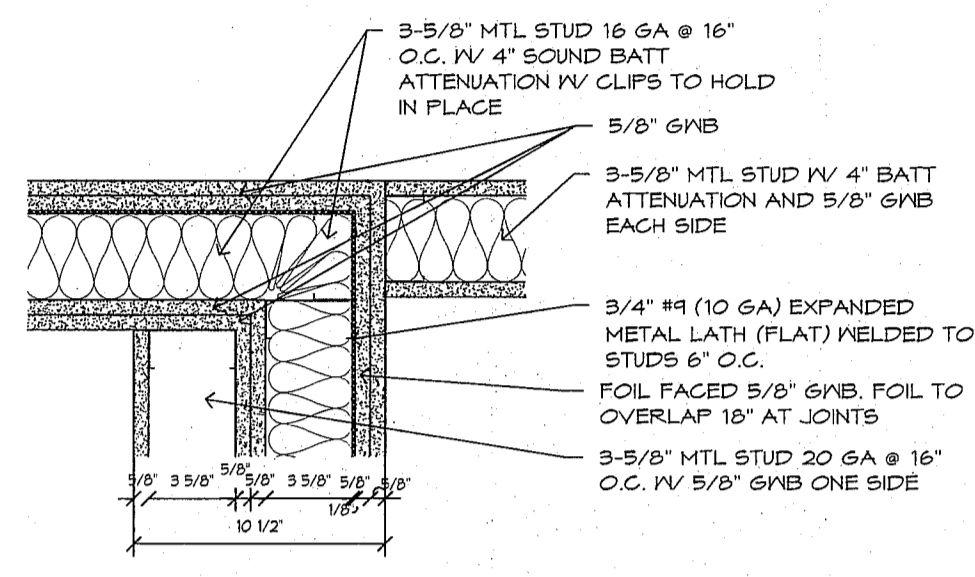
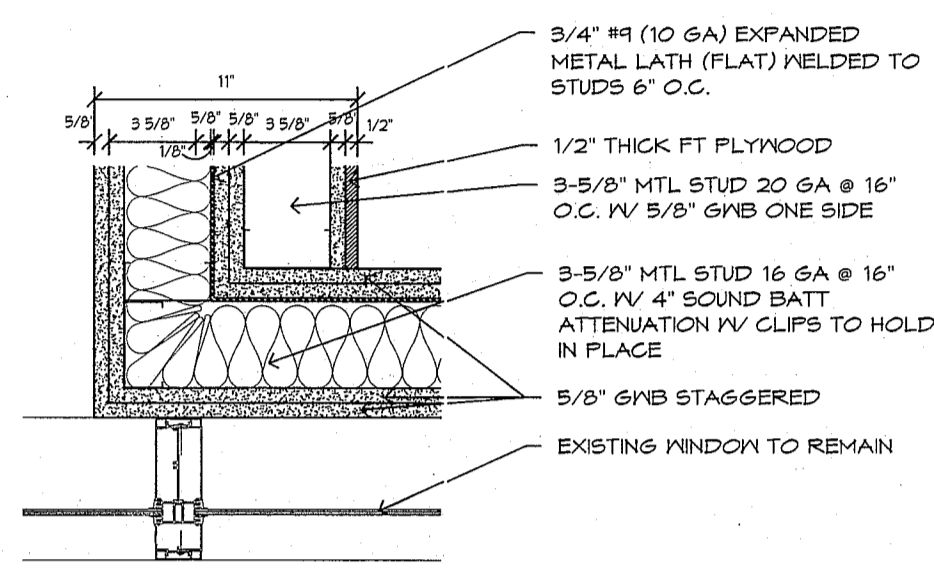
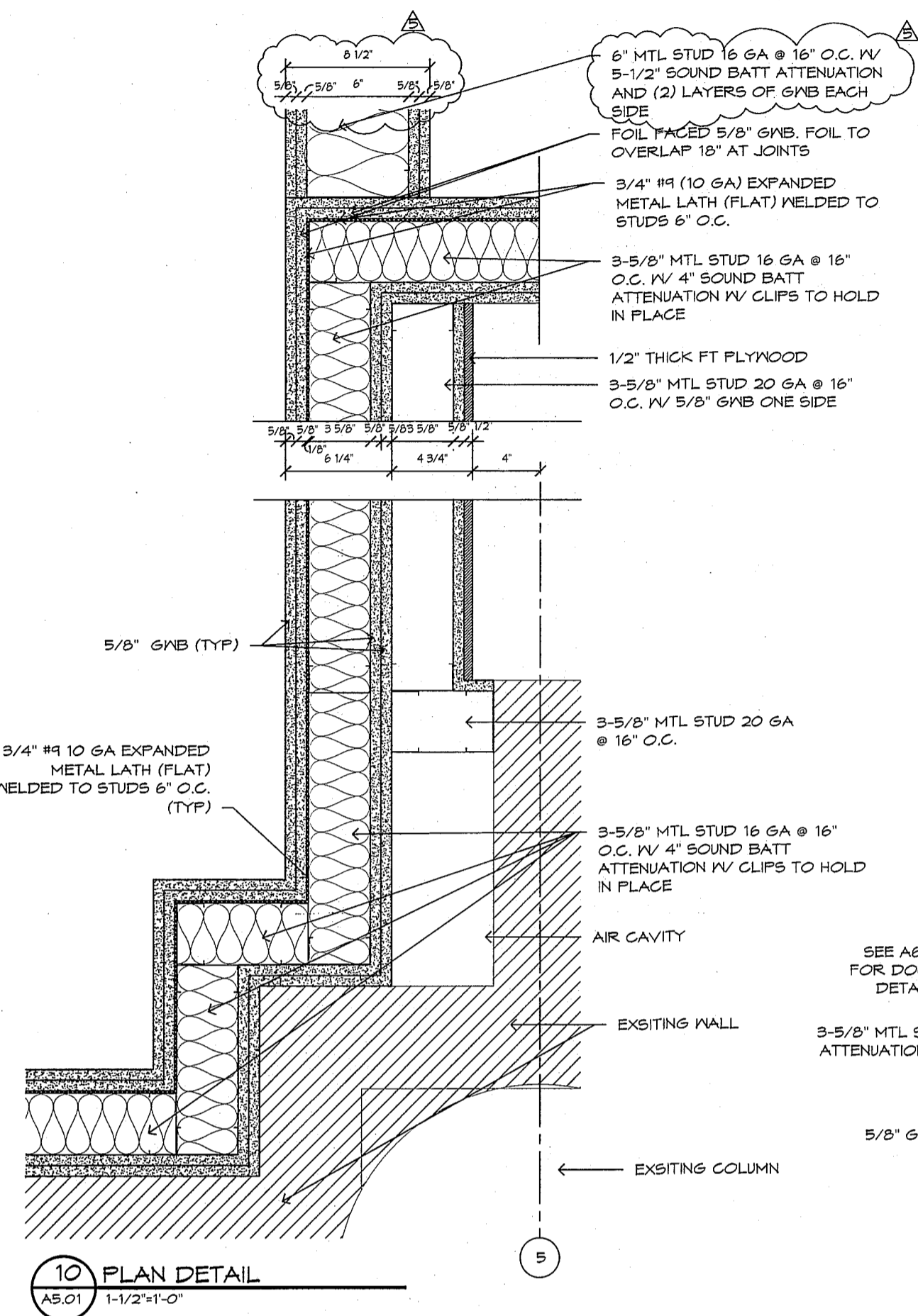

CONSULTANT:		KOHRS, LONNEMANN, HEIL ENGINEERS, PSC	
CONSULTANT:		FENDER CONSTRUCTION CO.	
DATE:		FEB. 9. 2012	
RECEIVED:			
#03	CONSTRUCTION BULLETIN #1	02-10-2012	
#04	ADDENDUM #1	01-06-2012	
#05	BID/PERMIT PACKAGE	12-24-2011	
#02	OWNER REVIEW CD PACKAGE	12-14-2011	
#01	DESIGN DEVELOPMENT PACKAGE	11-22-2011	
	DESCRIPTION		DATE

TENANT IMPROVEMENT AND UPGRADES FOR

CLIENT STREET ADDRESS CITY, XX 00000

ASA
ALAN BOHRER ASSOCIATES

ELECTRONIC MEDIA: Because the information contained in this electronic format can be modified, the user is responsible for any differences between the printed and electronic versions. The user is responsible for any differences between the printed and electronic versions. The user is responsible for any differences between the printed and electronic versions.

DRAWN BY: SM/VP
CHECKED BY: ARS/RM
DATE: 11-01-11

STATE OF OHIO REGISTERED ARCHITECT

DETAILS

SHEET NO. A5.01

BULLETIN 1

11-04-2012 10:45:00 AM

DOOR HARDWARE:

- A. ENTRY VESTIBULE DOOR**
SURFACE MOUNTED DOOR CLOSER (INTERIOR SIDE)
ELECTRIC STRIKE (BY BAH SECURITY VENDOR)
CARD READER (BY BAH SECURITY VENDOR)
THUMB TURN BOTTOM LATCH
LEVER/LATCH HARDWARE
RTE BUTTON IN VESTIBULE
DUST PROVE STRIKE
MOTION SENSOR RELEASE ABOVE DOOR
- B. STC 55 DOOR (OVERLY #550115)-CONFERENCE**
SURFACE MOUNTED DOOR CLOSER
-CORBIN/RUSSWIN DG2000, DG3000, DG4000 OR
-DORMA 8600, 8900 OR
-LGN 4010, 4020, 4041 SUPER SMOOTHIE OR
-NORTON 1500, 8500 OR
-SARGENT 250, 251, 350, 351, 1230, 1231, 1250, 1251 (INTERIOR SIDE)
FULL MORTISE CAM-LIFT HINGE-OVERLY MCL-1000
SADDLE THRESHOLD
-REESE 5105
-PEMCO 154
-NGF 412
-ZERO 164
- C. STC 50 DOOR (OVERLY #500894)-VESTIBULE**
SURFACE MOUNTED DOOR CLOSER
-CORBIN/RUSSWIN DG2000, DG3000, DG4000 OR
-DORMA 8600, 8900 OR
-LGN 4010, 4020, 4041 SUPER SMOOTHIE OR
-NORTON 1500, 8500 OR
-SARGENT 250, 251, 350, 351, 1230, 1231, 1250, 1251 (INTERIOR SIDE)
FULL MORTISE CAM-LIFT HINGE-OVERLY MCL-1000
SADDLE THRESHOLD
-REESE 5105
-PEMCO 154
-NGF 412
-ZERO 164
- D. STC 45 DOOR (OVERLY #450973)-OFFICES**
SURFACE MOUNTED DOOR CLOSER
-CORBIN/RUSSWIN DG2000, DG3000, DG4000 OR
-DORMA 8600, 8900 OR
-LGN 4010, 4020, 4041 SUPER SMOOTHIE OR
-NORTON 1500, 8500 OR
-SARGENT 250, 251, 350, 351, 1230, 1231, 1250, 1251 (INTERIOR SIDE)
MORTISE LOCKSET (OFFICE) 3-1/4" MAX DIA
ANSI A156.13 SERIES 1000-GRADE 1
-BEST 394
-SARGENT 8200
-SCHEISSER 11-SERIES
-CORBIN/RUSSWIN HL-2000
SADDLE THRESHOLD
-REESE 5105
-PEMCO 154
-NGF 412
-ZERO 164
COAT HOOK-ROCKWOOD SMALL DOUBLE HOOK #796
- E. LAN ROOM**
EXISTING HARDWARE
CARD READER (BY BAH SECURITY VENDOR)
SURFACE MOUNTED CLOSER (INTERIOR)
ELECTRIC STRIKE (BY BAH SECURITY VENDOR)
- F. CER ROOM/SERVER ROOM**
1-1/2" FAIR HINGES
MORTISE LEVER (STOREFRONT LOCKSET)
CARD READER (BY BAH SECURITY VENDOR)
ELECTRIC STRIKE (BY BAH SECURITY VENDOR)
SURFACE MOUNTED CLOSER (INTERIOR)
SILENCERS
- G. SECURE LAB**
1-1/2" FAIR HINGES
MORTISE LEVER (OFFICE LOCKSET)
MORTISE LEVER (BY BAH SECURITY VENDOR)
ELECTRIC STRIKE (BY BAH SECURITY VENDOR)
SURFACE MOUNTED CLOSER (INTERIOR)
SILENCERS
- H. STANDARD OFFICES**
1-1/2" FAIR HINGES
MORTISE LEVER (OFFICE LOCKSET)
MORTISE LEVER (BY BAH SECURITY VENDOR)
ELECTRIC STRIKE (BY BAH SECURITY VENDOR)
SURFACE MOUNTED CLOSER (INTERIOR)
SILENCERS
COAT HOOK-ROCKWOOD SMALL DOUBLE HOOK #796

HARDWARE NOTES:

- BOTH DOOR AND FRAME ARE NOT TO BE PREPPED FOR A STANDARD OFFICE LOCKSET. DOOR TO RECEIVE SURFACE MOUNTED HARDWARE (LKM1000B/X04) THAT IS TO PROVIDED AND INSTALLED BY TENANT SECURITY VENDOR. COORDINATE WITH TENANT SECURITY VENDORS ON ELECTRICAL REQUIREMENTS FOR HARDWARE INSTALLED ON DOOR.
- ALL ELECTRIC STRIKE ARE TO BE TIED TO FIRE ALARM SYSTEM & SPRINKLER SYSTEM.

DOOR NO.	DOOR/OPENING	TYPE	MATERIAL	GL	TYPE	FRAME	HEAD	JAMB	HARDWARE	REMARKS
2-001	9'-0" X 6'-10 1/2"	AL/SL	1/2"	AL	2/D		6/A	1/B	NOTE #2	WITHIN EXISTING ALUMINUM FRAMED SYSTEM
2-002	9'-0" X 7'-0"	MTL	1/8"	HM	2/B	6/A	4/B	4/B	NOTE #2	STC 50 DOOR & FRAME ASSEMBLY
2-250	9'-0" X 7'-0"	PD	1/2"	HM	2/E	4/A	4/B	4/B	NOTE #2	
2-251	9'-0" X 7'-0"	PD	1/2"	HM	2/E	4/A	4/B	4/B	NOTE #2	
2-252	9'-0" X 7'-0"	PD	1/2"	HM	2/E	4/A	4/B	4/B		
2-253	9'-0" X 7'-0"	PD	1/2"	HM	2/E	4/A	4/B	4/B		
2-254	9'-0" X 7'-0"	MTL	1/8"	HM	2/C	8/A	5/B	5/B		STC 45 DOOR & FRAME ASSEMBLY
2-255	9'-0" X 7'-0"	PD	1/2"	HM	2/E	4/A	4/B	4/B		
2-256	9'-0" X 7'-0"	PD	1/2"	HM	2/E	4/A	4/B	4/B		
2-257	9'-0" X 7'-0"	PD	1/2"	HM	2/E	4/A	4/B	4/B		
2-258	9'-0" X 7'-0"	PD	1/2"	HM	2/E	4/A	4/B	4/B		
2-259	9'-0" X 7'-0"	PD	1/2"	HM	2/E	4/A	4/B	4/B		
2-260	9'-0" X 7'-0"	PD	1/2"	HM	2/E	4/A	4/B	4/B		
2-261	9'-0" X 7'-0"	PD	1/2"	HM	2/E	4/A	4/B	4/B		NOTE #1 & 2
2-262	9'-0" X 7'-0"	MTL	1/8"	HM	2/A	7/A	1/B	1/B	NOTE #1 & 2	STC 55 DOOR & FRAME ASSEMBLY

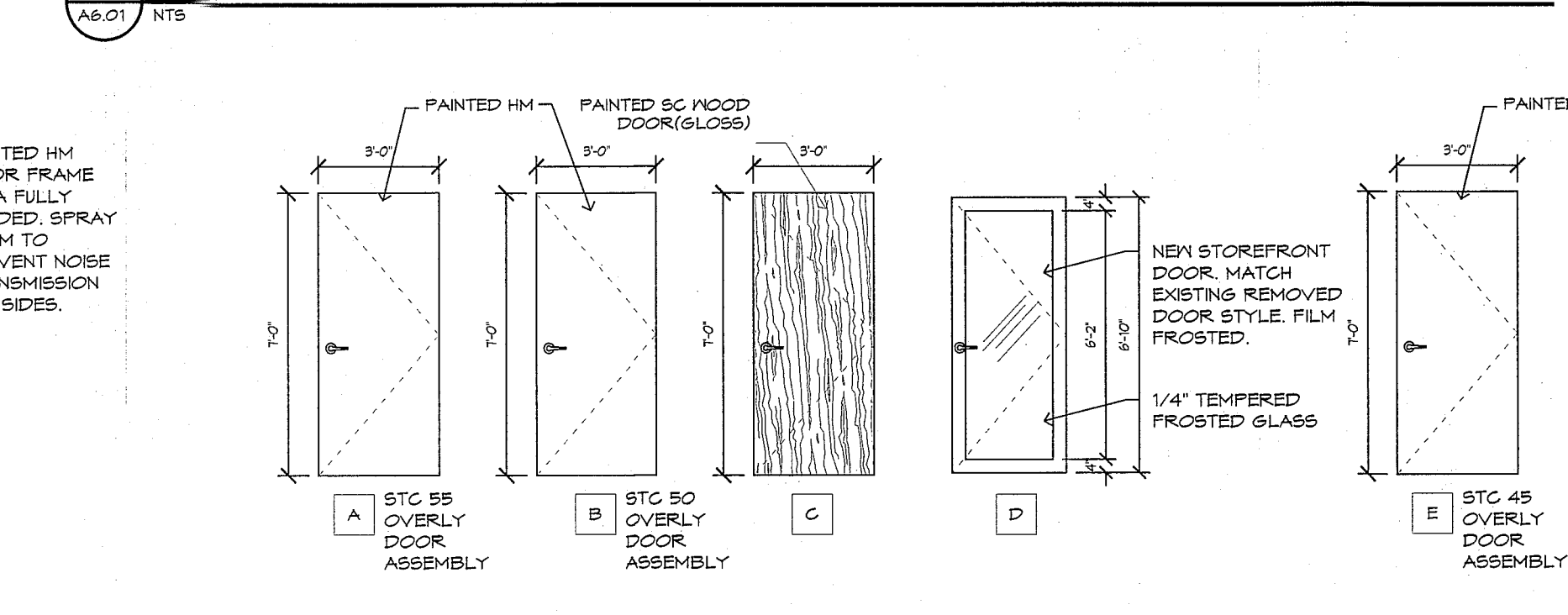
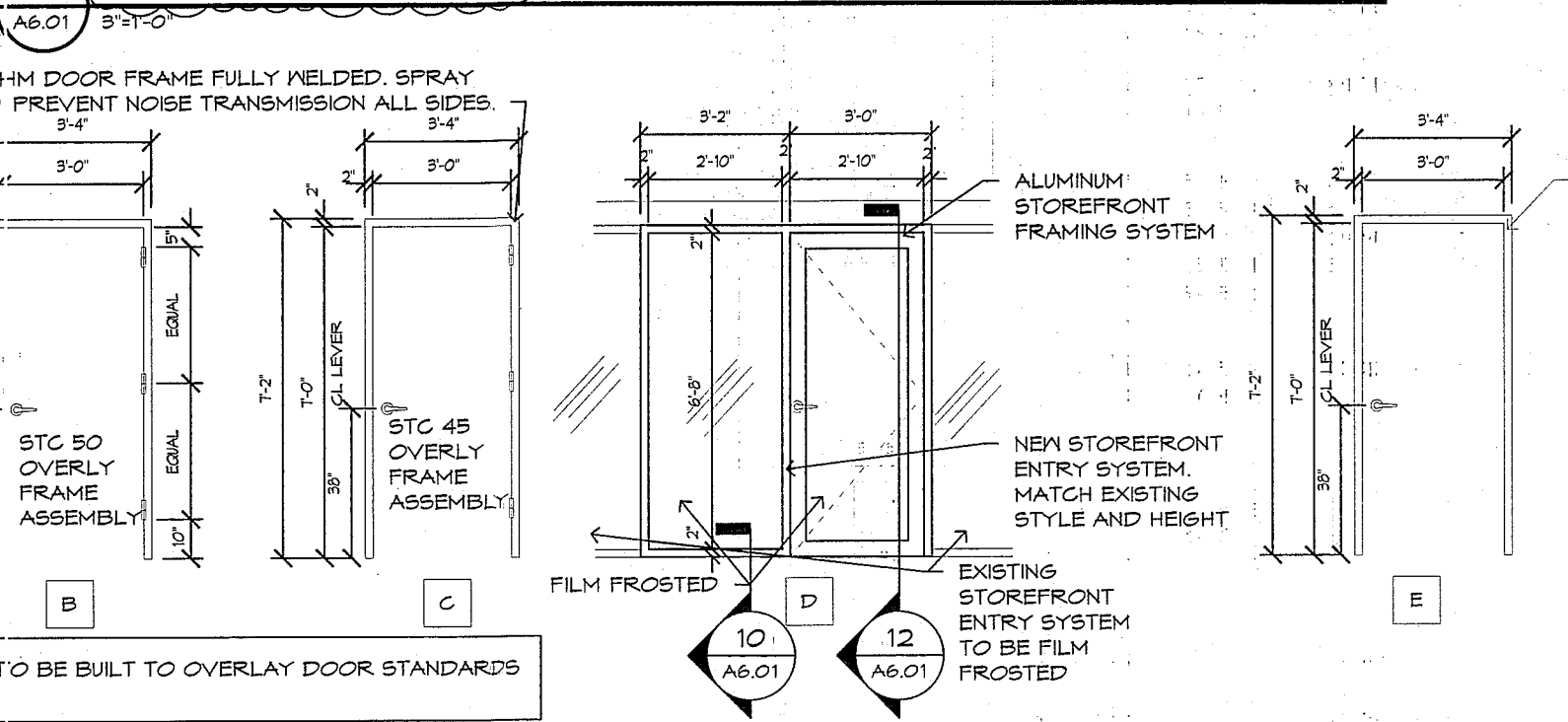
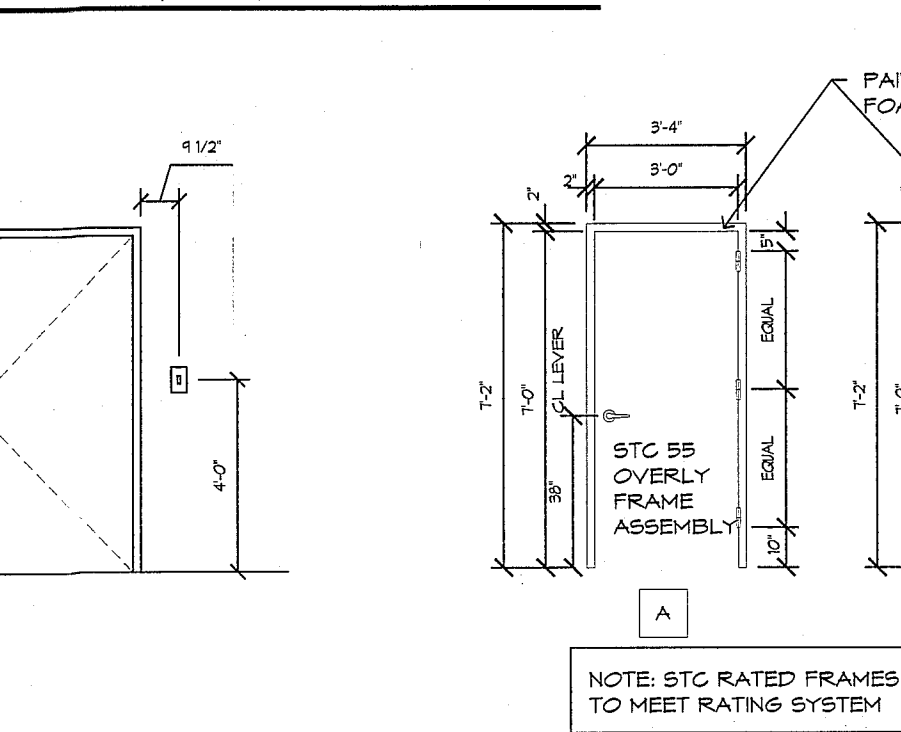
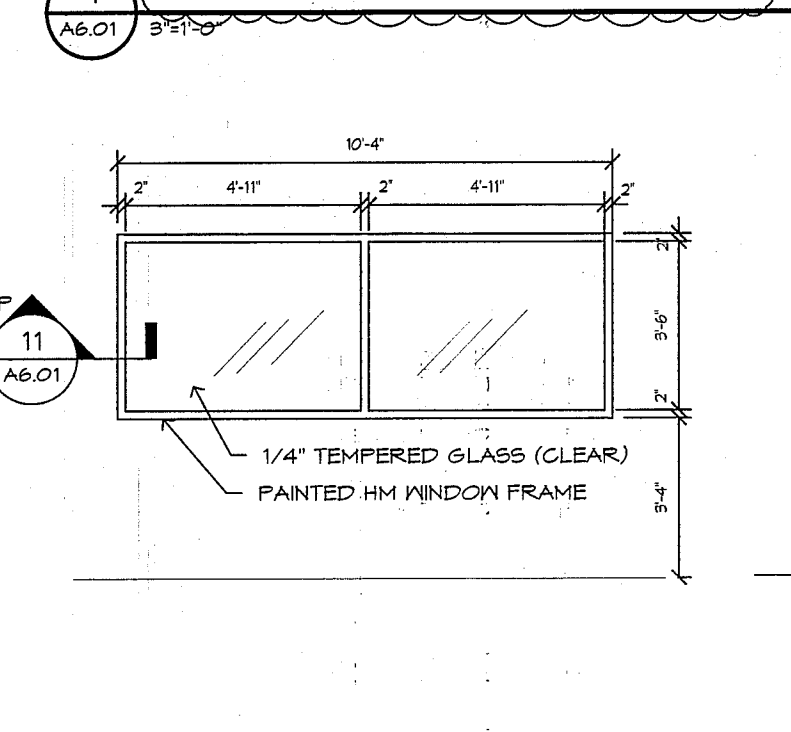
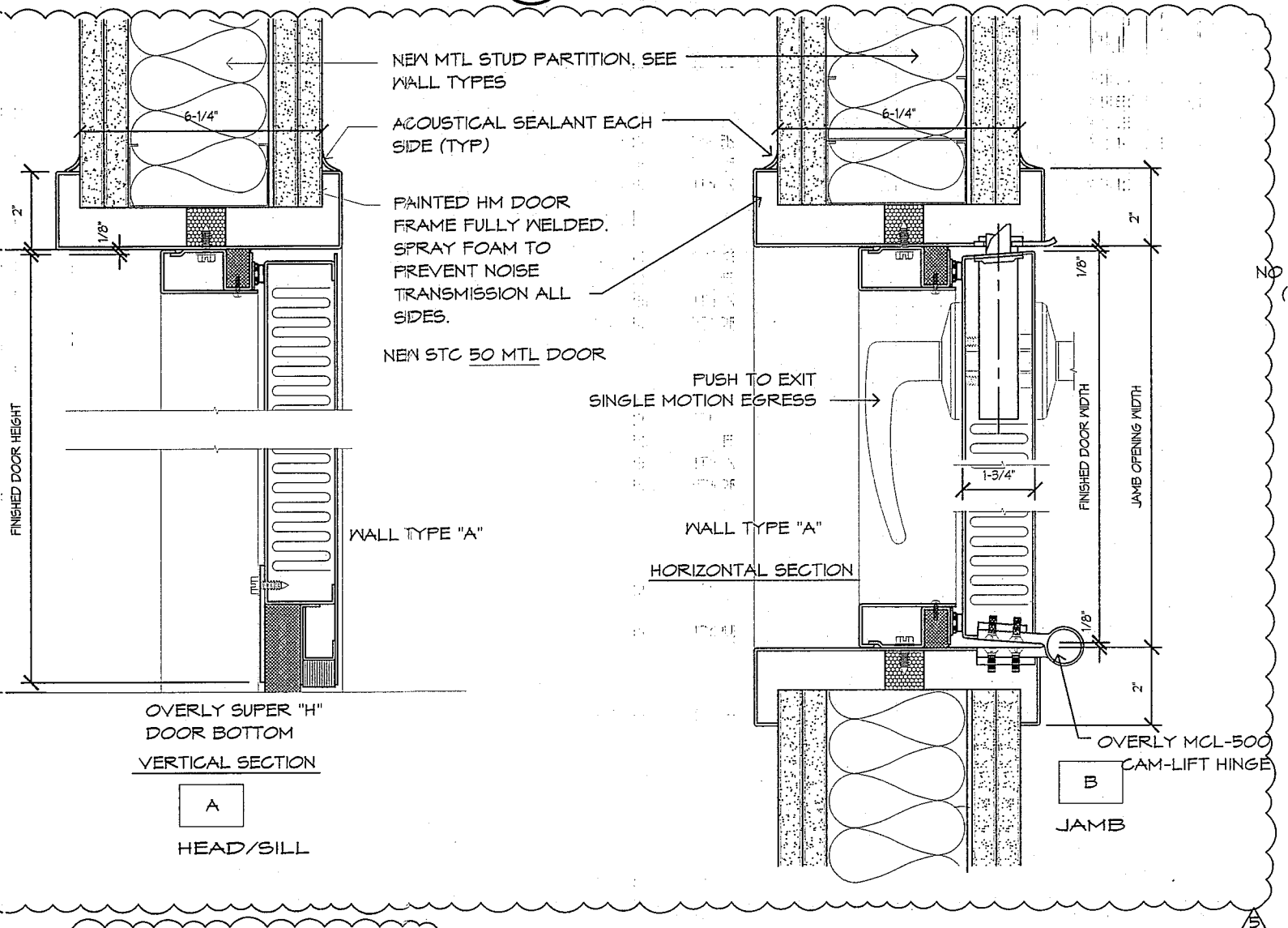
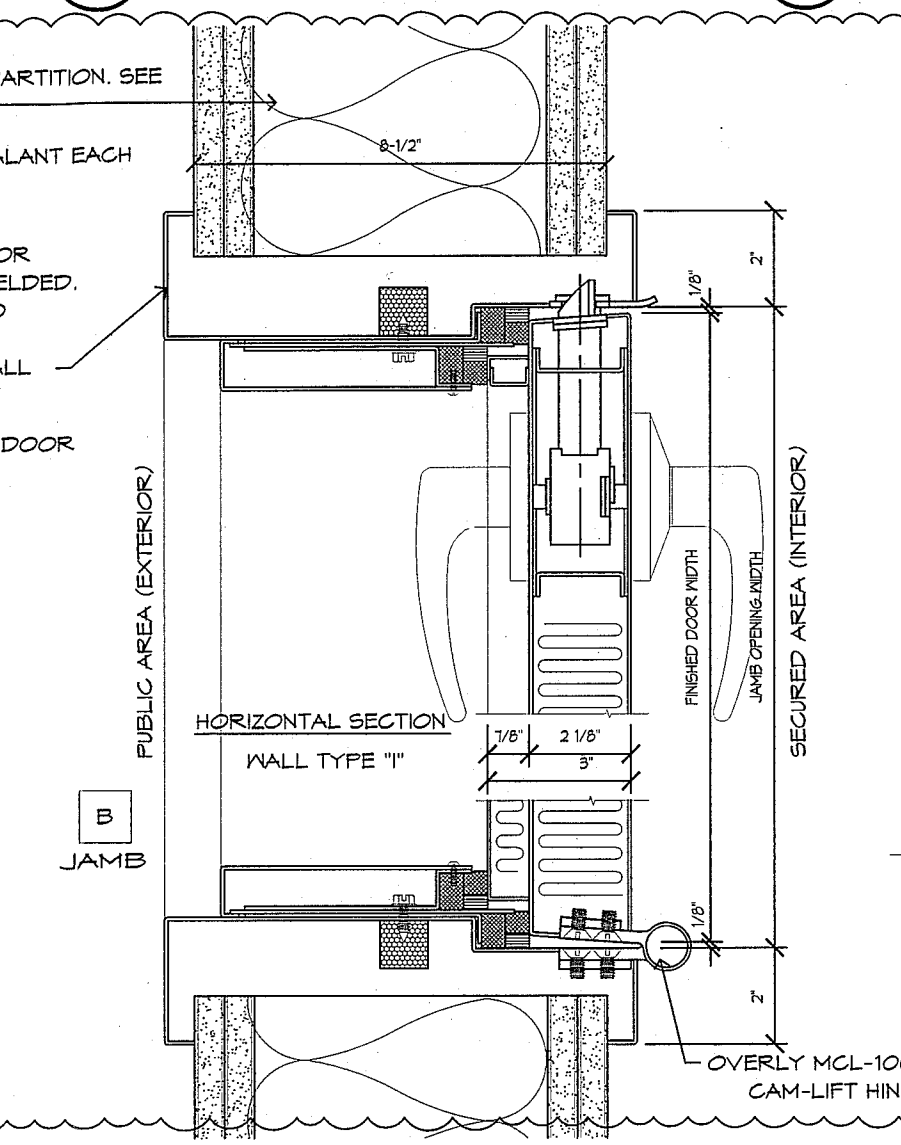
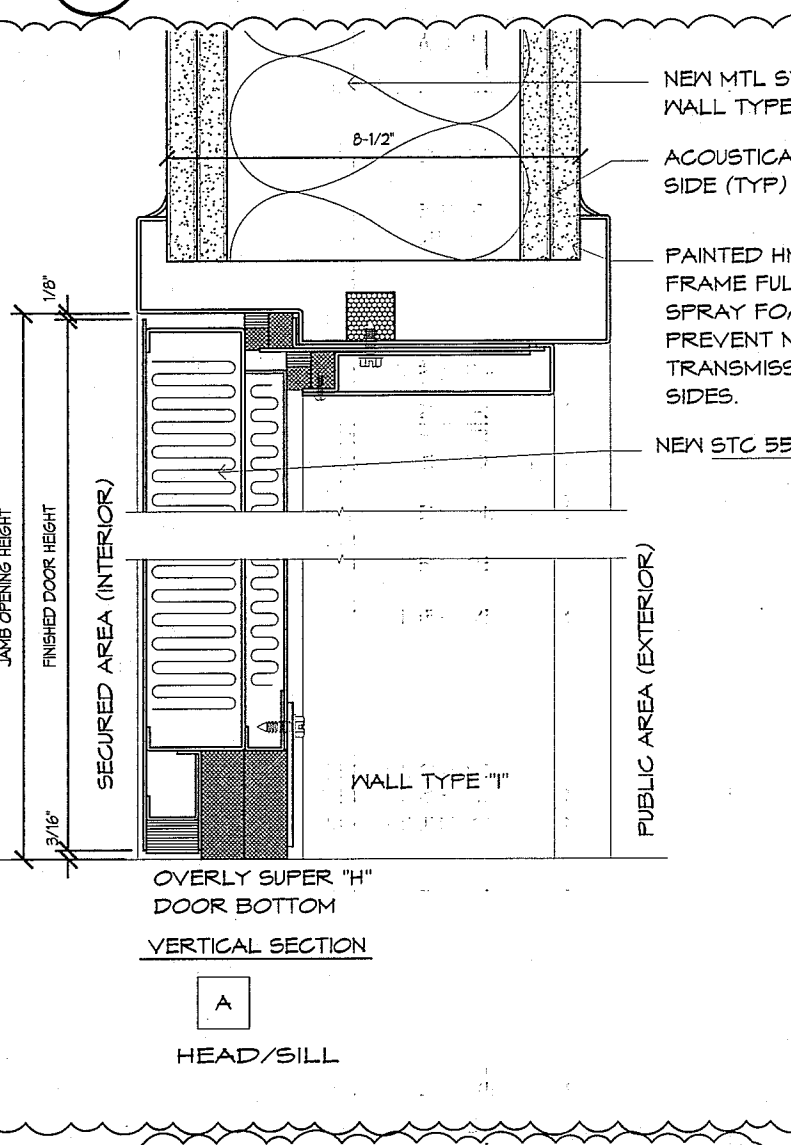
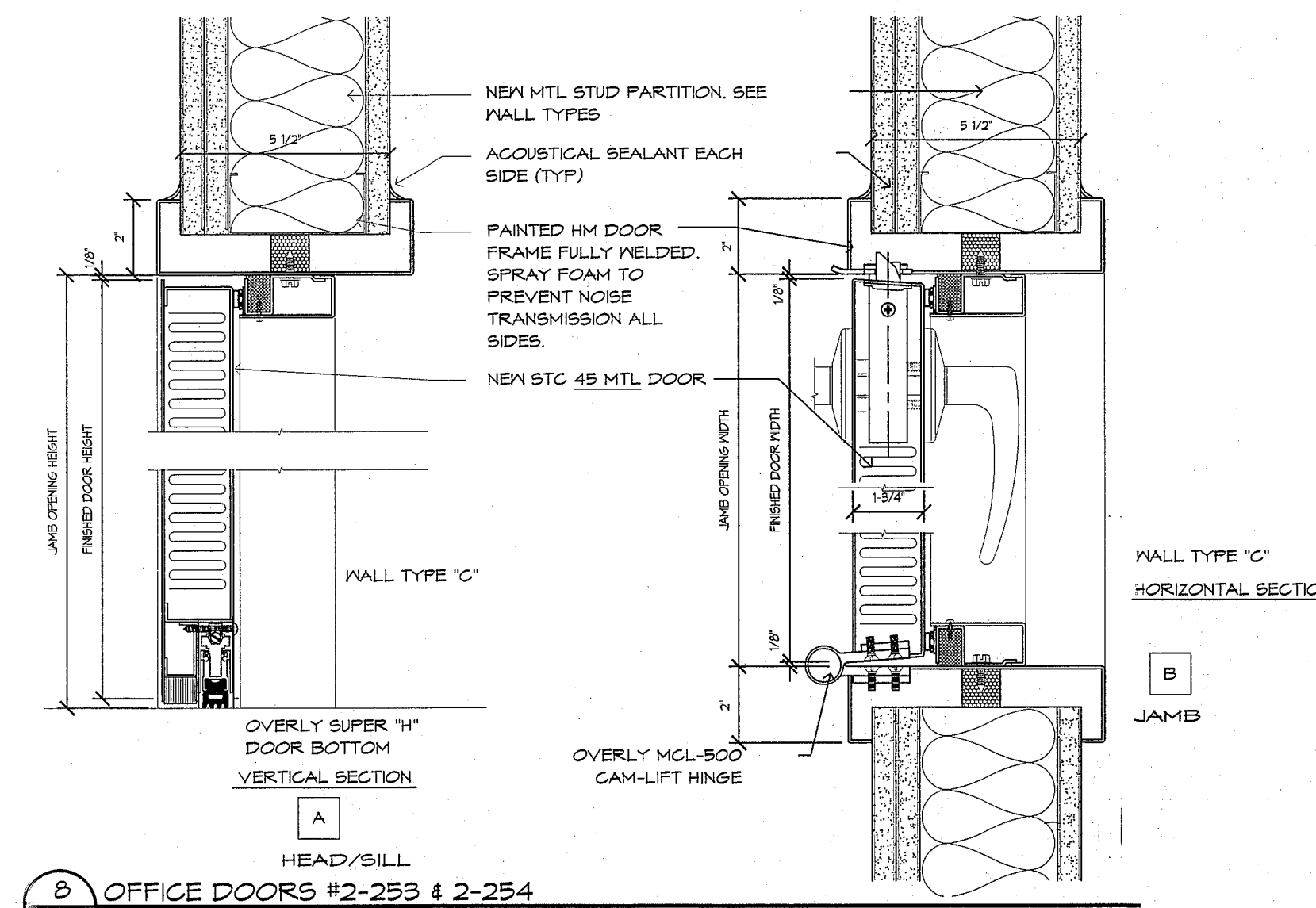
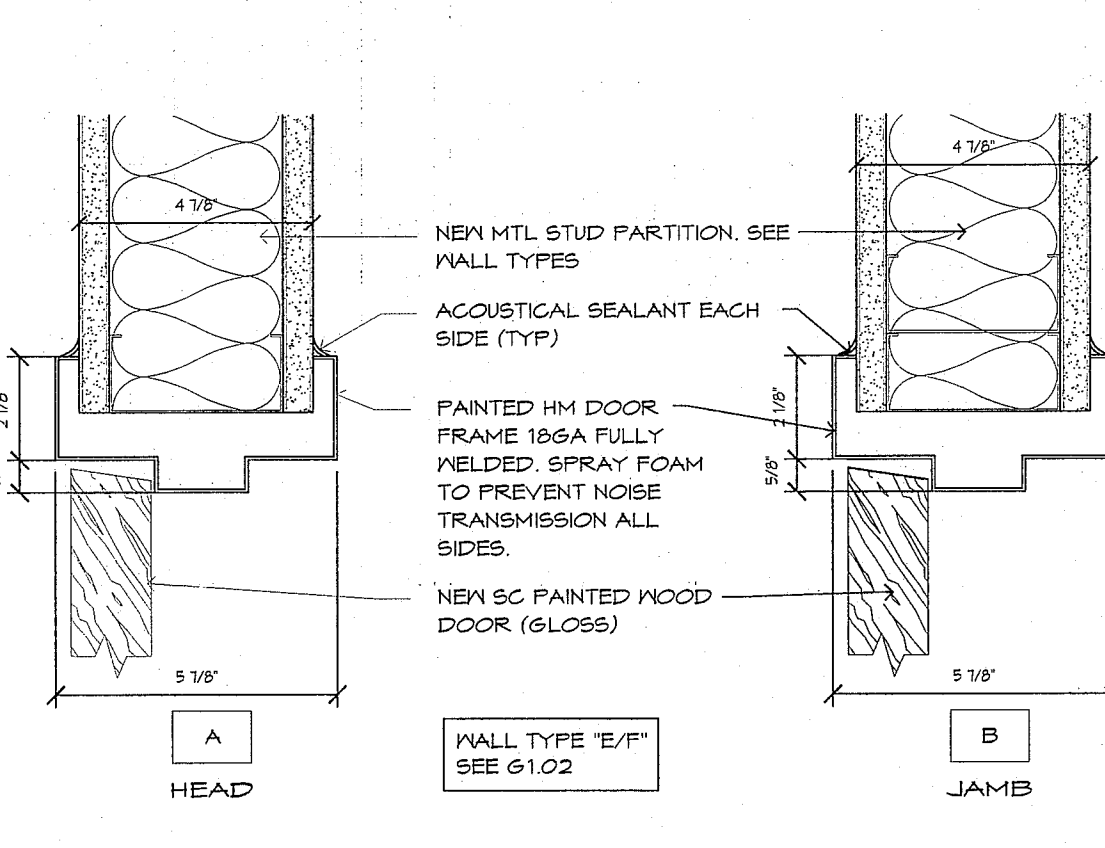
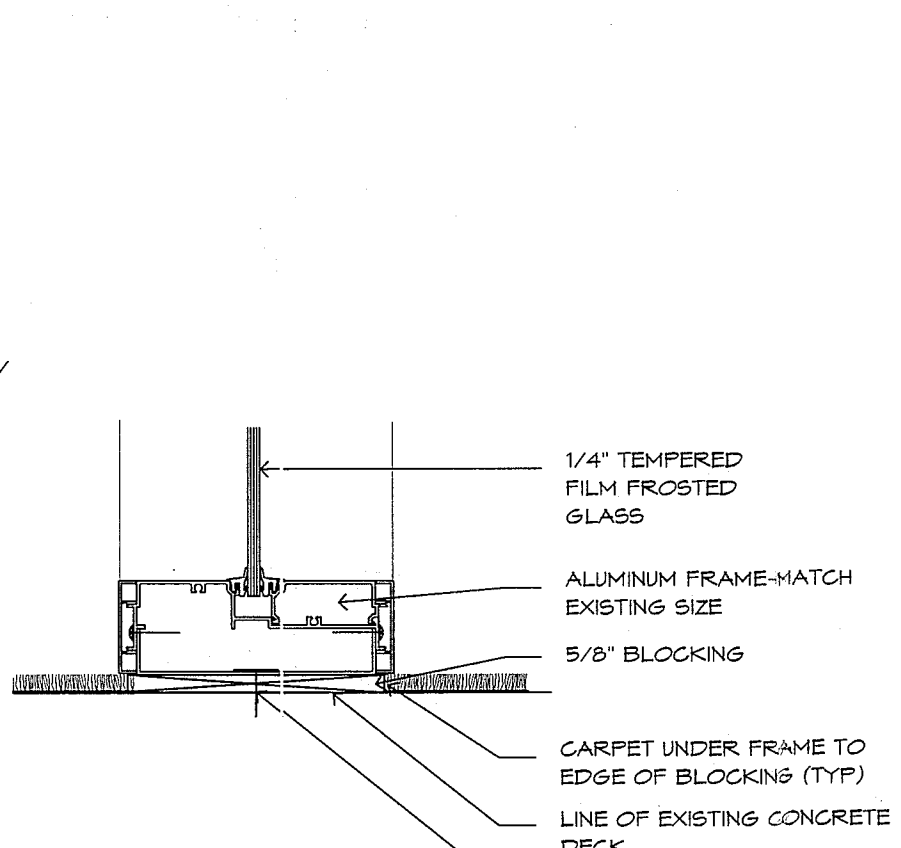
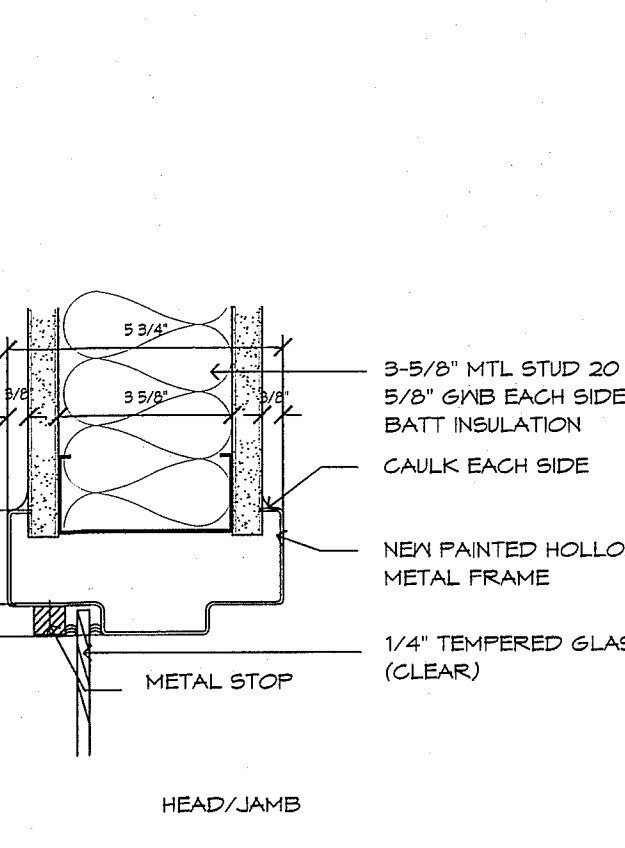
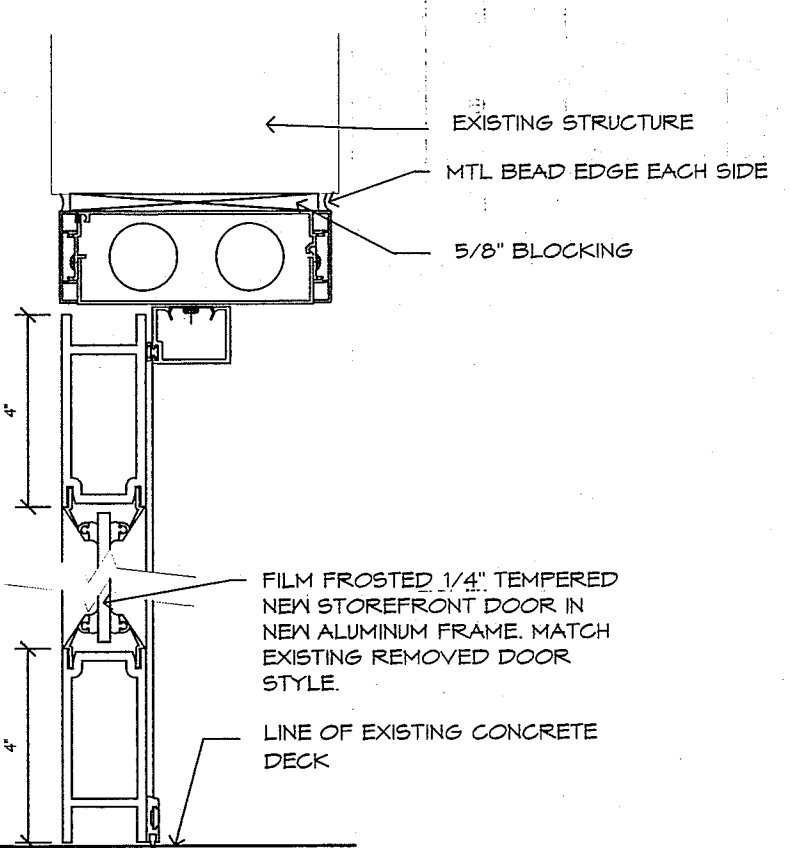

BULLETIN 1

CONSULTANT:
KOHRS LONNEMANN HEIL ENGINEERS, PSC
MECHANICAL/ELECTRICAL ENGINEERS
WWW.KLHENGERS.COM
104 BROWN STREET
DAYTON, OHIO 45402
937-220-9700 937-220-9702 FAX
1538 ALEXANDRIA PIKE, STE. 11
FT. THOMAS, KENTUCKY 41075
800-354-8753
859-442-8050 859-442-8058 FAX
814-228-2180 814-228-2183 FAX

FENDER CONSTRUCTION CO.		
FEB 03 2012		
RECEIVED		
#05	CONSTRUCTION BULLETIN #1	02-10-2012
#03	BID/FERMIT PACKAGE	12-29-2011
#02	OWNER REVIEW CD PACKAGE	12-14-2011
#01	DESIGN DEVELOPMENT PACKAGE	11-22-2011
	DESCRIPTION	DATE

TENANT IMPROVEMENT AND UPGRADES FOR
CLIENT
STREET ADDRESS
CITY, XX 00000

ASA
ALAN SCHERR ASSOCIATES

ELECTRONIC MEDIA
Because the information stored in electronic formats can be modified by other persons, intentionally or otherwise, Alan Scherr Associates, PSC, shall not be held responsible or liable for any errors or omissions that may appear in this document. The user assumes full responsibility with regard to the transmission or receipt of the information attached.
Use material shall not be used by the recipient, or transferred to any other person, for use in other projects, additions to current projects, or any other purpose for which the material was not originally intended by ASA without express written permission.
© 2011 Alan Scherr Associates, LLC

STATE OF OHIO
ALAN SCHERR
REGISTERED ARCHITECT
#6558

DOOR SCHEDULE AND DETAILS
SHEET NO.:
A6.01

1100-A6.01 DOOR SCHEDULE AND DETAILS MARKING/CD/2012 1:52 PM